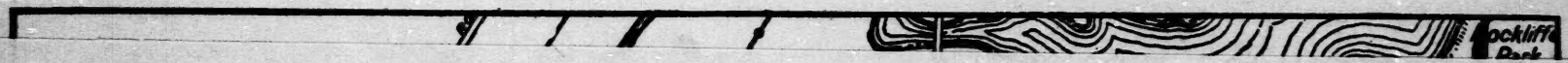
ockliffe
Park

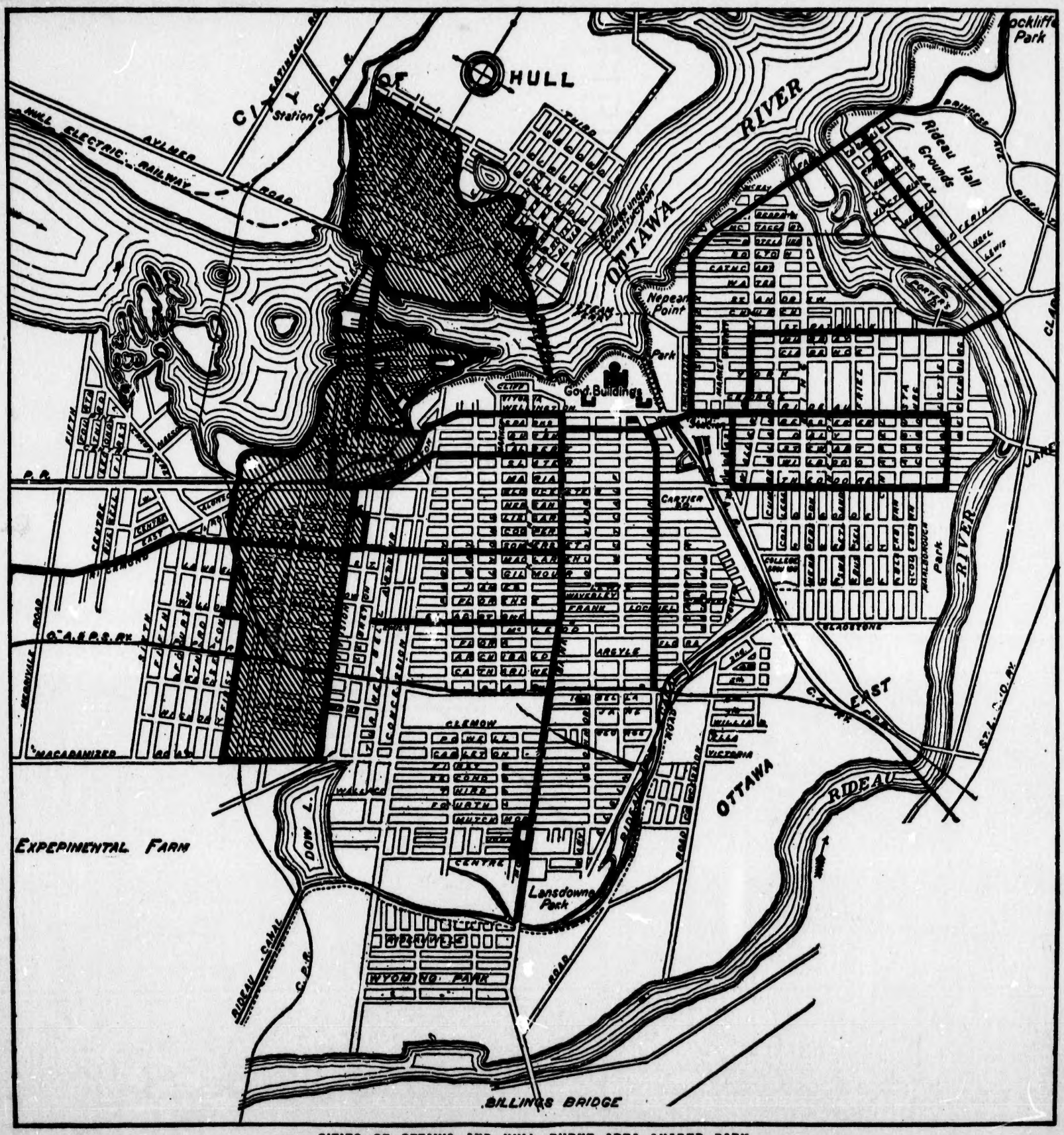

CITIES OF OTTAWA AND HULL—BURNT AREA SHADED DARK.

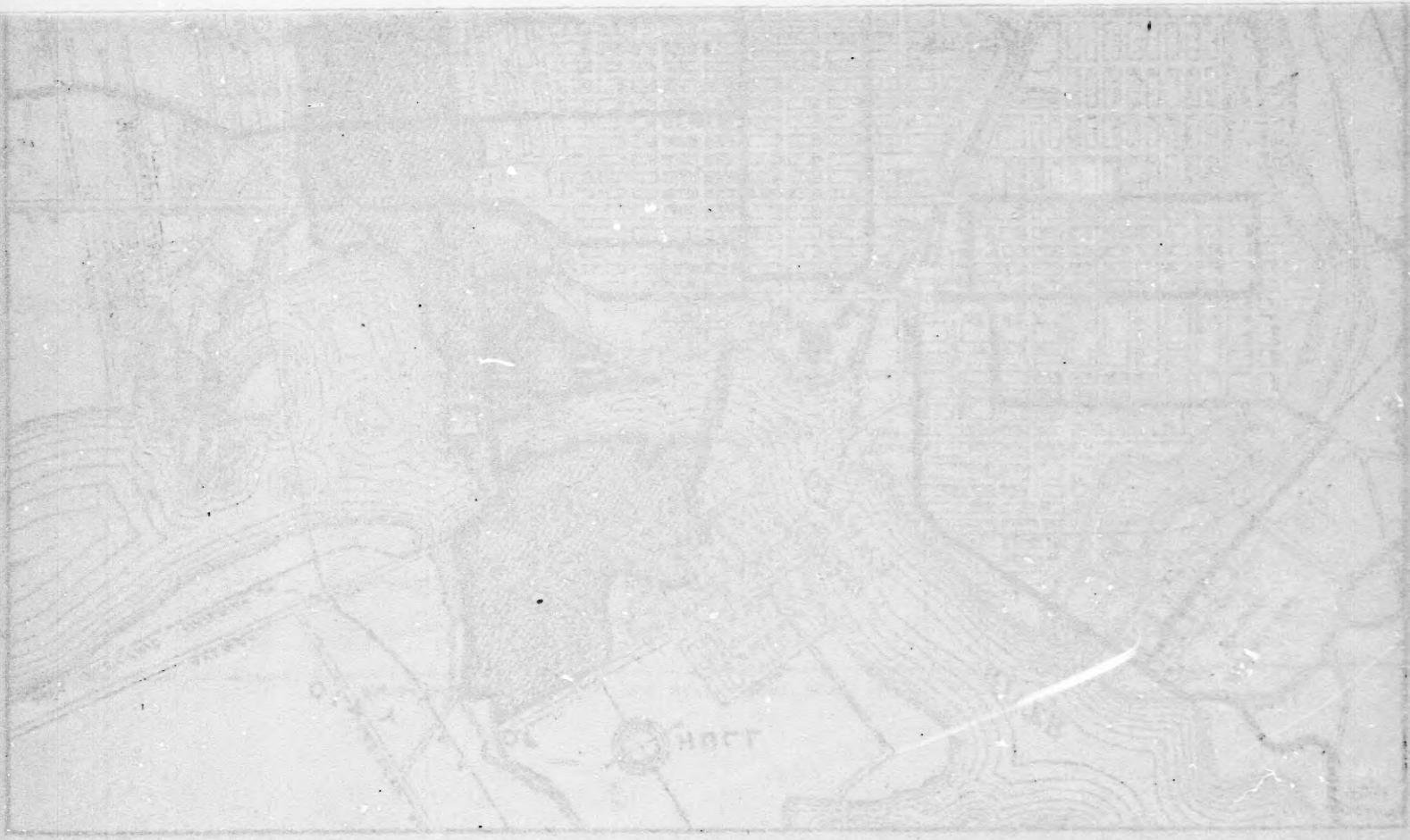

REPORT

OF THE

OTTAWA AND HULL

FIRE RELIEF FUND

1900

OTTAWA:
THE ROLLA L. CRAIN CO., LIMITED, PRINTERS
1900

FC 3096
.4
07

MEMBERS OF THE CORPORATION

—OF—

The Ottawa and Hull Fire Relief Fund

1900

CHAIRMAN

George H. Perley

VICE CHAIRMAN

Sheriff Sweetland

ADMINISTRATOR AND TREASURER

J. C. Browne

H. K. Egan
D. Murphy
Fred. Cook
T. Payment, Mayor of Ottawa
F. Barrette, ex-Mayor of Hull
R. A. Helmer, Mayor of Hull
Alderman James Davidson
Alderman J. C. Enright
Alderman N. Champagne
Alderman J. Foster
N. A. Belcourt, M. P.
W. Hutchison, M. P.
L. N. Champagne, M. P.
A. Lumsden, M. P. P.
C. B. Powell, M. P. P.
C. B. Major, M. P. P.

BANKERS:

The Bank of Ottawa.

REPORT

OF THE

Ottawa and Hull Fire Relief Fund.

The closing year of the nineteenth century will ever be remembered in Ottawa and Hull as the year in which these cities were visited by the greatest calamity in their history, if indeed not the greatest in the history of the broad domain of which Ottawa is the proud capital.

On April 26th shortly after ten o'clock in the morning a fire broke out in the city of Hull, and before the devouring element had finished its work of ruin and desolation, two-thirds of that city was wiped out, and a large and populous section of Ottawa made a desert waste.

Seven lives were destroyed, fifteen thousand people rendered homeless, and millions of dollars' worth of property scattered in ashes.

Such in brief is the story of the dreadful calamity which awakened the sympathy of the civilized world, and evoked a spirit of generosity that completely obliterated national barriers, and gave a most gratifying demonstration of the common ties which bind mankind in one great brotherhood.

On the morning of the disastrous day, the family of the working man, in whose house the fire broke out, was preparing for the mid-day meal, when the roof was noticed to be on fire, having caught from a defective chimney. The alarm was sounded immediately, but by the time the Hull Brigade arrived, the house, a small wooden shanty, was in flames, and fanned by a gale which

blew at a rate considerably over thirty miles an hour, the blaze spread with alarming rapidity, completely baffling the most strenuous efforts of the firemen. Unfortunately the fire broke out in a thick cluster of wooden houses, furnishing a rapid feeder for the flames, and in a few minutes the brigade was driven back, and as it was apparent that the whole city was threatened, assistance was sought from the mills and large factories, and from the city of Ottawa. A general response was made, but the terrific sweep of the gale and the highly inflammable character of most of the buildings, made it an impossible task for the fire fighters, and in an hour after the blaze started great waves of flame were spreading over the city of Hull, destroying street after street.

By noon the main business street was on fire, and the Hull City Hall, the Court House, the Post Office, the Anglican Church and blocks of stores and other public buildings were soon reduced to ashes. Before one o'clock it was plainly evident that Hull was destined to almost complete destruction, as the great manufacturing establishments of the E. B. Eddy Company and the Hull Lumber Company were on fire, and the lumber piles were being destroyed, which of course added great intensity to the fury of the flames.

By this time the fire had fought its way, even against the hurricane, in every direction, sweeping over one half of the city. It would be hard to imagine a city more favorably constructed for a disastrous fire than Hull was, for, with the exception of the public buildings, and the Eddy Company works, it was built almost entirely of wood.

The scene was well calculated to impress itself indelibly on the memory. Men, women and children fled, panic-stricken, picking up what little of their possessions it was possible to carry.

There was no attempt after the first hour to do anything but seek personal safety. The wind increased in velocity and swirled the burning embers through the air, igniting fires blocks apart, and one would suddenly find it necessary to run for safety, as

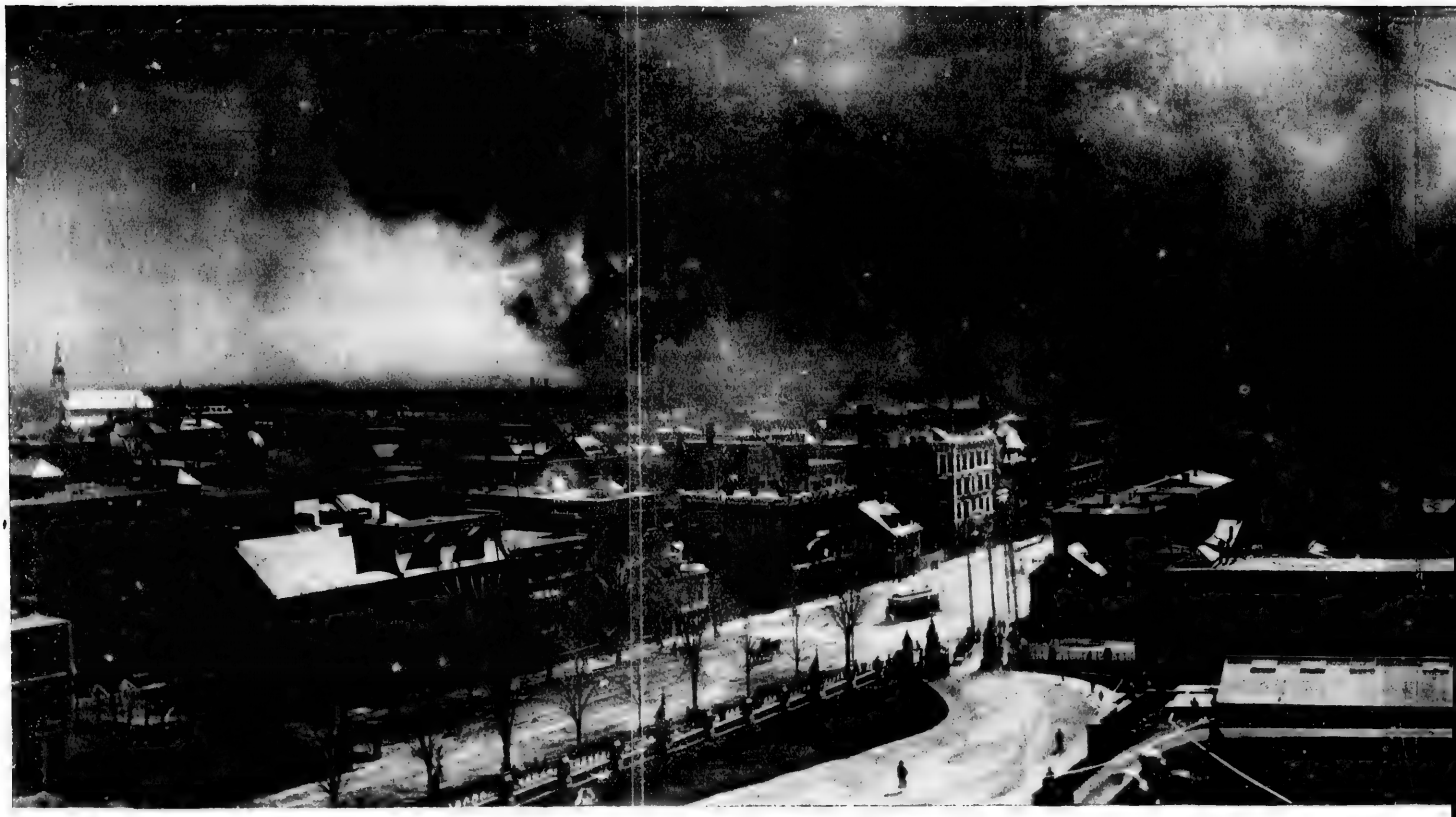

SCENE DURING THE PROGRESS O

E) DURING THE PROGRESS OF THE FIRE.

fires kept breaking out on all sides. The firemen had to beat hasty retreats, leaving the hose and other appliances to be destroyed.

About one o'clock the fire jumped across the Ottawa River at the foot of the Chaudiere Falls, and, catching in a stable, soon spread to the adjoining lumber piles. By two o'clock the large flour mills and grain elevator of the McKay Milling Company had caught, and destruction was carried in every direction. This section of Ottawa is known as the Chaudiere, and was the centre of the great lumbering and manufacturing interests. The Ottawa Electric Railway power house, the Electric Lighting power houses, the Baldwin Iron Works, the Dominion Carbide works, and dozens of other establishments were included in the waste, until everything in this section was destroyed except the Bronson and Weston Carbide Works, and John R. Booth's sawmills. The former proved absolutely fire proof, even when surrounded by a sea of flame, and the latter was saved by the hard work of the employees and by a sprinkler which kept the mill constantly deluged. The Canadian Pacific Railway station and freight sheds were soon noticed to be on fire, and by this time it was quite apparent that the fire appliances were altogether ineffectual to cope with such a conflagration. The fire was being spread in many directions by burning shingles carried long distances by the wind, and it looked as if the Capital city of Canada was destined to a fate similar to its sister city of Hull.

Help was telegraphed for to Montreal, Toronto, Brockville, Smith's Falls, Peterborough and other places, but in the meanwhile the Ottawa Brigade fought with the greatest energy.

As in Hull, hundreds of workingmen, employed in the mills and factories, lived in this section and, the houses being almost exclusively wooden, the work of destruction was rendered doubly easy. Hundreds of the poorest of Ottawa's poor fled with only scant clothing on their backs. The household effects, upon which the greater number had no insurance, were all lost, and crying women and wailing children were struggling on every side. The

men worked as only frenzied men can work, many moving their furniture three or four times only at last to see it go up in smoke. It was a pathetic sight to see aged women and helpless babes, without friends or shelter, who knew not where to turn for help.

Meanwhile, however, the industries which gave hundreds of men employment were being destroyed, and there was nothing to do but watch them go, one after the other.

From the Chaudiere district, the fire spread southward over Wellington Street into the Rochesterville section. In the centre, between the two districts, were located many fine homes, belonging to those interested in the manufacturing establishments which were being destroyed with awful suddenness, and these were included in the rapidly increasing desolation. Beyond these stately homes were the homes of many of Ottawa's mechanics and artisans, and these, with such buildings as the Victoria Brewery, Martin & Warnock's flour mills, the House of Mercy, the Erskine Presbyterian Church, and others were destroyed—hardly any effort being made to save them. The weakened and tired city brigade had concentrated its effort to save the city pump house near Pooley's Bridge, upon which the water supply depended. That the brigade was successful in this effort was a cause for general rejoicing, as its destruction would have entailed a much greater loss and calamity.

All afternoon the blaze raged in both Ottawa and Hull, and by sun-down it had covered an area over three miles long, and from a quarter to half a mile wide. When darkness set in the sight was one never to be forgotten. The sky was lurid and standing on the cliff overlooking the burning area, one saw nothing but a great sheet of flame, and it was impossible to distinguish one building from another.

By this time assistance had arrived from Montreal, and splendid work was done in saving property near the southerly boundary of the city. It was considerably past midnight before the

main part of Ottawa could be pronounced safe, and even then there was general anxiety and fear.

Towards midnight many families who were scattered, missed dear ones and numerous deaths were reported. With the morning however the missing were restored, and it was found that the death list was confined to seven. Had the fire occurred during the night the number of deaths would undoubtedly have been much larger.

Fifteen thousand homeless men, women and children, naturally entail a great amount of suffering and privation, and after the excitement of fighting the fire became subdued, the citizens commenced to realize that there was a relief work of tremendous magnitude to accomplish.

In Ottawa, the Dominion Government, the charitable institutions and others opened the doors of public buildings, and a resting place was found for everyone.

In Hull no such relief was possible. With the single exception of the Roman Catholic Church, all the large public buildings were destroyed. This was thrown open, as was the Matthews Pork Packing establishment, and gave shelter to scores, but many more, in only the scant garb with which they escaped the flames, huddled together and spent the night in the open air. Fortunately the weather was exceptionally balmy, and no great additional suffering was incurred. With the morning came the demand for food. Many had not had a bite to eat since the morning previous and the call for relief was urgent. Thanks to the generous impulse of the people, thousands of dollars in money, food and clothing were pouring in before the embers of the big fire had died out, and the prompt contributions saved much suffering and possible death.

Not until the day following could anything like an adequate idea of the great loss be obtained.

Thousands of people wandered over the burned territory, and gazed in awe-stricken wonder at the awful scene. Stone walls

stood out like huge phantoms amid the gloomy environments of ashes and smoke, and scattered everywhere were grim evidences of the work of the destroying fire. In the residential sections not even walls were standing. It was one vast field of ashes, swept as clean as a forest fire. The scene, for chaos and illimitable misery, surpassed anything before witnessed in this country.

The Ottawa City Council took the first steps towards organized relief as shown in the following minutes.

THE WEST END OF OTTAWA AFTER THE FIRE.

MINUTES OF THE CITY COUNCIL.

City Hall, Ottawa,

27th April, 1900,

11 O'Clock A. M.

Special meeting called for the purpose of taking steps to relieve the sufferers by the disastrous fire in Ottawa and City of Hull yesterday.

Present,—All the members with the exception of Aldermen White and Slinn.

The Mayor explained the object of the meeting.

1. Moved by Alderman Enright, seconded by Ald. James Davidson, that the following committee be appointed for the purpose of taking immediate measures for the relief of the urgent wants of the sufferers from yesterday's fire, and for that purpose to expend such money and incur such liabilities as they may deem necessary, until such time as a thorough and systematic scheme has been devised and adopted for fuller and more complete relief. Also to procure all the information possible as to the extent of the suffering and the probable amount which will be required for its relief, and report at to-night's meeting.

That the committee be composed of the following gentlemen, viz. :—His Worship the Mayor, Aldermen Foster, Davis, Raphael, Gareau, Champagne, Roger, the mover and seconder, and the following citizens of Ottawa and Hull, viz. :—Hon. R. W. Scott, George H. Perley, Denis Murphy, Sheriff Sweetland, C. J. Booth, Frank P. Bronson, H. K. Egan, Levi Crannell, A. W. Fleck, Joseph Riopelle, N. A. Belcourt M. P., Alex. Lumsden, M.P.P.,

Hon. Frank Latchford, M.P.P., W. C. Perkins, Joseph Kavanagh, Robert Gorman, J. C. Browne, C. R. Cunningham, S. R. Poulin, W. C. Edwards, M. P., Rev. Father Constantineau, Dr. C. E. Graham, Dr. Duhamel, Dr. Ouimet, L. N. Champagne, M. P., C. J. Major, M. P. P., George Millen, John Gorman, John Keane, Ex-Ald. Campeau, Rev. Father Whelan, with power to add to their number.—Carried.

2. Moved by Ald. Roger, seconded by Ald. Champagne, that the Mayor be instructed to call a meeting of citizens, to be held this evening in the City Hall, at 8 o'clock, for the purpose of adopting systematic means of relief of the sufferers from yesterdays fire.—Carried.

3. Moved by Ald. Raphael, seconded by Ald. Dearing, that His Worship the Mayor be instructed to make an appeal through the Press throughout the Dominion for assistance for the relief of the sufferers. Also to telegraph to same effect to the Mayors of the principal Municipalities.—Carried.

4. Moved by Ald. Scott, seconded by Ald. Forde, that the various banks in the city be requested to receive donations in cash from citizens and others, in aid of the relief fund.—Carried.

5. Moved by Ald. Scott, seconded by Ald. Dearing, that $10,000 be at once placed at the disposal of the committee just appointed, out of the general fund.—Carried.

6. Moved by Ald. Roger, seconded by Ald. Champagne, that the Legislature of Ontario be applied to at once, to pass such legislation as will enable the City to raise by debenture a sum not to exceed $150,000.

7. Moved by Ald. Morris, seconded by Ald. R. J. Davidson, that the resolution of Ald. Roger be not now passed, but referred to the Special Relief Committee just appointed by Council.—Carried.

8. Moved by Ald. Dearing, seconded by Ald. Scott, that the thanks of this city be tendered to His Excellency the Governor General, the Dominion Government, the Bank of Ottawa and the individuals and outside municipalities, for their kind assistance and sympathy in our present need.—Carried.

9. Moved by Ald. W. D. Morris, seconded by Ald. Masson, that the City Clerk be instructed to wire Mr. Berkeley Powell, as to the nature and extent of the calamitous fire which has just visited our city—also an estimate of the number of sufferers.—Carried.

Meeting adjourned.

AFTERNOON MEETING.

MEETING OF GENERAL RELIEF COMMITTEE,

HELD AT

CITY HALL, 27TH APRIL, 1900.

Moved by Ald. Roger, seconded by Ald. Enright, that Sheriff Sweetland be appointed Chairman of this Committee. Carried.

Moved by Alderman Enright, seconded by G. H. Perley that J. C. Browne, be appointed Manager or Administrator of the Fund. Carried.

Moved by N. A. Belcourt, M.P., seconded by W. C. Edwards, M.P., that this committee approves heartily of the suggestion made, that the Municipal Council of the City of Ottawa petition the Ontario Legislature to be authorized to issue debentures for an amount not exceeding $150,000, to provide assistance to the persons who have suffered by the recent conflagration, and that Mr. Lumsden be requested to communicate with the Attorney General of Ontario, to secure the necessary authority.—Carried.

Moved by R. Gorman seconded by A. Lumsden, M.P.P. that a sub-committee consisting of Messrs. G. H. Perley, J. C. Browne and Alderman Helmer be appointed to take immediate steps to relieve the immediate necessities of the sufferers in Ottawa and Hull. Carried.

The following gentlemen were added to the General Committee, viz.—Rev. Dr. Moore, Rev. Dr. Rose, Rev. Messrs. Pollard, McIntosh, Cameron, Father Jacques, Mr. Justice Burbidge, President

Sheriff
d.

y that
of the

W. C.
f the
Ottawa
deben-
sistance
on, and
Attorney
ied.

P. that
Browne
steps to
wa and

mmittee,
Pollard,
President

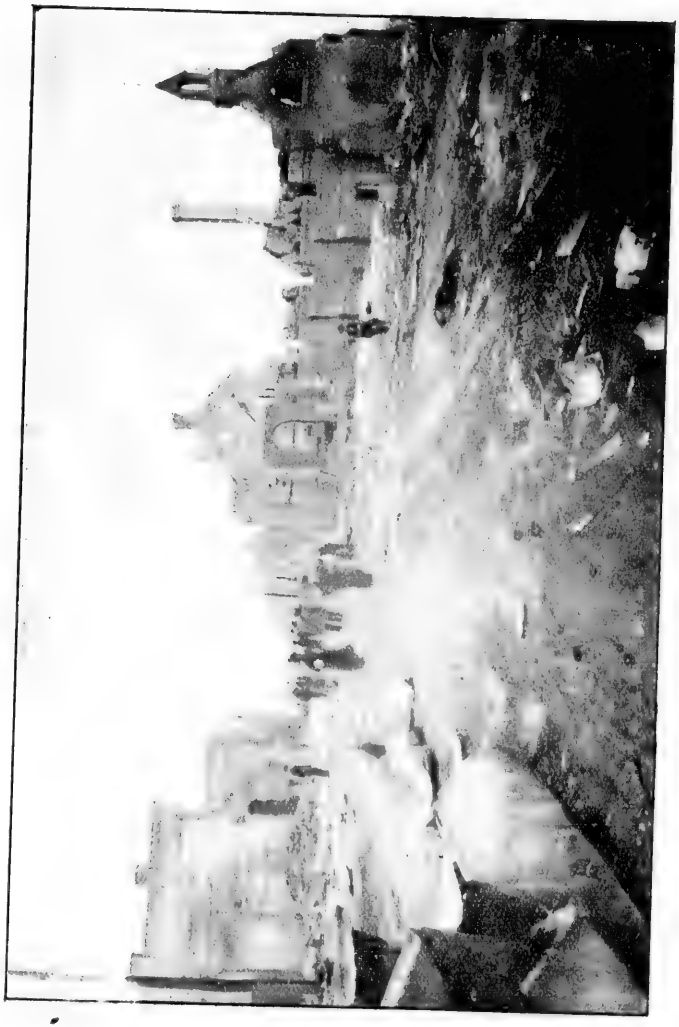

MAIN STREET HULL AFTER THE FIRE.

and two Vice Presidents of Board of Trade, Ald. Helmer, and Walsh of Hull, Rev. Father Valiquette, City Clerk Boult of Hull, F. X. Talbot, W. Anderson, Fred. Cook and Ex-Mayors Borthwick and Bingham.

Moved by Ald. Raphael, seconded by Ald. Roger, that the Mayor and Messrs. Lumsden and Browne, be a striking committee to report the names of an Executive Committee.—Carried.

The above Committee retired, and after a short absence returned and reported the names of the following gentlemen to form the Executive Committee, viz.—Messrs. George H. Perley, J. C. Browne, H. K. Egan, Fred. Cook, Denis Murphy, His Worship the Mayor, Alds. James Davidson, Helmer, Enright, Foster, Sheriff Sweetland and the City Members.

They also reported the following Advisory Committee, viz.—Very Rev. Dean Lauder, Rev. Fathers Valiquette, Jacques and Whelan, Rev. Dr. Campbell, and Rev. Mr. Scanlon.

Moved by W. C. Edwards, M. P., seconded by Ald. Roger, that the Report of the Striking Committee be adopted. Carried.

The Secretary of the meeting (City Clerk Henderson) was instructed to prepare a Report of the proceedings for presentation at meeting of citizens to be held the same evening.

Committee adjourned.

MINUTES OF MEETING OF CITIZENS

HELD IN THE

CITY HALL, FRIDAY EVENING, 27TH APRIL, 1900.

His Worship the Mayor in the chair.

City Clerk Henderson, Secretary.

The Secretary read the report of the proceedings of the General Committee at the meeting held in the afternoon, viz.—

GENTLEMEN:

The Committee appointed by the City Council at its meeting this forenoon, for relief of the sufferers from the disastrous fire in this City and in the City of Hull yesterday, begs to report that it met this afternoon for organization and other purposes.

The following proceedings took place:

Mr. Sheriff Sweetland was elected Chairman, and Mr. J. C. Browne Manager or Administrator of the fund.

On motion of Mr. Belcourt, seconded by Mr. W. C. Edwards, the following resolution was adopted viz.—That this Committee approves heartily of the suggestion made, that the Municipal Council of the City of Ottawa petition the Ontario Legislature to be authorized to issue debentures for an amount not exceeding $150,000, to provide assistance to the persons who have suffered by the recent conflagration, and that Mr. Lumsden be requested to communicate with the Attorney General to secure the necessary legislative authority.

An Executive Committee was appointed, composed of the following gentlemen, viz.—

Messrs. G. H. Perley, J. C. Browne, Alderman James Davidson, Alderman Helmer, H. K. Egan, Fred Cook, Sheriff Sweetland, D. Murphy, Alderman Enright, Alderman Foster, Alderman Champagne, His Worship the Mayor, and the city representatives, ex-officio.

An advisory Committee, composed of the following clergymen was also appointed, viz.—Rev. Father Valiquette, Rev. Mr. Scanlon, Rev. Father Jacques, Rev. Dr. Campbell, Rev. Father Whelan, and the Very Rev. Dean Lauder.

Messrs. Browne, Perley, and Helmer, were instructed to procure food supplies, etc., to be taken to Hull this evening.

Respectfully submitted,

27th April, 1900. (Sgd.) JNO. SWEETLAND

Moved by W. C. Edwards, seconded by N. A. Belcourt, that the report of the Committee, just read, be received and approved.

Moved by Crawford Ross, seconded by George S. May, in amendment, that the sum of $150,000 therein recommended to be borrowed on City Debentures, be reduced to $50,000.

Moved by Alderman Scott, seconded by Ald. Forde, in amendment to the amendment, that the amount be $100,000.

The mover and seconder of the original resolution, accepted the above amendment to the amendment, and the same was unanimously carried.

Amount reduced accordingly to $100,000.

Mr. Lumsden was requested to proceed at once to Toronto and procure, if possible, the necessary legislation.

The meeting then adjourned.

FIRE RELIEF FUND

GENERAL COMMITTEE.

His Worship the Mayor.

Alderman Foster
" Davis
" Raphael
" Gareau
" Champagne
" Roger
" Enright
" Jas. Davidson
Hon. R. W. Scott
Geo. H. Perley
Denis Murphy
Sheriff Sweetland
C. J. Booth
Frank P. Bronson
H. K. Egan
Levi Crannell
A. W. Fleck
Jos. Riopelle
N. A. Belcourt, M.P.
Alex. Lumsdem, M.P.P.
Hon. F. Latchford, M.P.P.
W. C. Perkins
Jos. Kavanagh
Robt. G[illegible]
J. C [illegible]
C. R. [illegible]

W. C. Edwards, M.P.
Dr. C. E. Graham
Dr. Duhamel
Dr. Ouimet
L. N. Champagne, M.P.
C. B. Major, M.P.P.
Geo. Millen
Jno. Gorman
Jno. Keane
Ex.-Ald. Campeau
Rev. Father Whelan
Ald. Helmer, Hull
Rev. Father Valiquette
Ald. Walsh
City Clerk Boult
F. X. Talbot
W. Anderson
Fred. Cook
Ex-Mayor Borthwick
" " Bingham
Rev. Dr. Moore
Rev. Father Jacques
Rev. Dr. Rose
Rev. A. A. Cameron
Rev. W. McIntosh
Rev. H. Pollard

W. Hutchison, M. P.
C. Berkeley Powell, M.P.P.
S. R. Poulin
Alderman Scott
W. D. Hogg
J. Chamard
Wm. Gliddon
W. H. Rowley

Mayor Barrette of Hull
President of Board of Trade and Vice Presidents
Mr. Justice Burbidge
Rev. W. J. Wood
Rev. Thos. Garrett
Rev. A. N. Frith
Rev. M. Seylaz

EXECUTIVE COMMITTEE.

George H. Perley, Chairman
J. C. Browne
H. K. Egan
Fred. Cook
Sheriff Sweetland
Denis Murphy
Mayor Barrette
Alderman Helmer, (now Mayor)
W. Hutchison, M. P.
N. A. Belcourt, M. P.

Mayor Payment
Alderman James Davidson
" Enright
" Foster
" Champagne
L. N. Champagne, M.P.
C. B. Major, M.P.P.
A. Lumsden, M. P. P.
C. B. Powell, M. P. P.

ADVISORY COMMITTEE.

Rev. Father Valiquette
" Mr. Scanlan
" Father Jacques
" Dr. Campbell
" Father Whelan

Rev. Dean Lauder
" Mr. Garrett
" Mr. Wood
" Mr. Seylaz
" Mr. Frith

ADMINISTRATOR AND TREASURER.

J. C. Browne, 25 Sparks St.

FIRST MEETING OF THE EXECUTIVE COMMITTEE OF THE OTTAWA AND HULL FIRE RELIEF FUND

AT THE

CITY HALL, 27TH APRIL, 1900.

Present :

Sheriff Sweetland, G. H. Perley, H. K. Egan, D. Murphy A. Lumsden, Ald. Champagne, Ald. Enright, Fred. Cook, Ald. Davidson, J. C. Browne.

MOVED by Sheriff Sweetland, seconded by A. Lumsden, that George H. Perley be Chairman of this committee. Carried.

RESOLVED that J. C. Browne be Administrator and Treasurer of the Ottawa and Hull Fire Relief Fund.

RESOLVED that Sheriff Sweetland be Vice-Chairman, and the cheques be signed by the Treasurer, and countersigned by the Chairman, or Vice-Chairman.

RESOLVED that at all meetings of the executive committee four shall form a quorum and that the account of the Fund be kept in the Bank of Ottawa.

RESOLVED that the Treasurer be empowered to employ such clerical and other help as he may need, to secure office accommodation, store house accommodation, and office furniture.

Confirmed.

(Sgd.) GEORGE H. PERLEY,
Chairman.

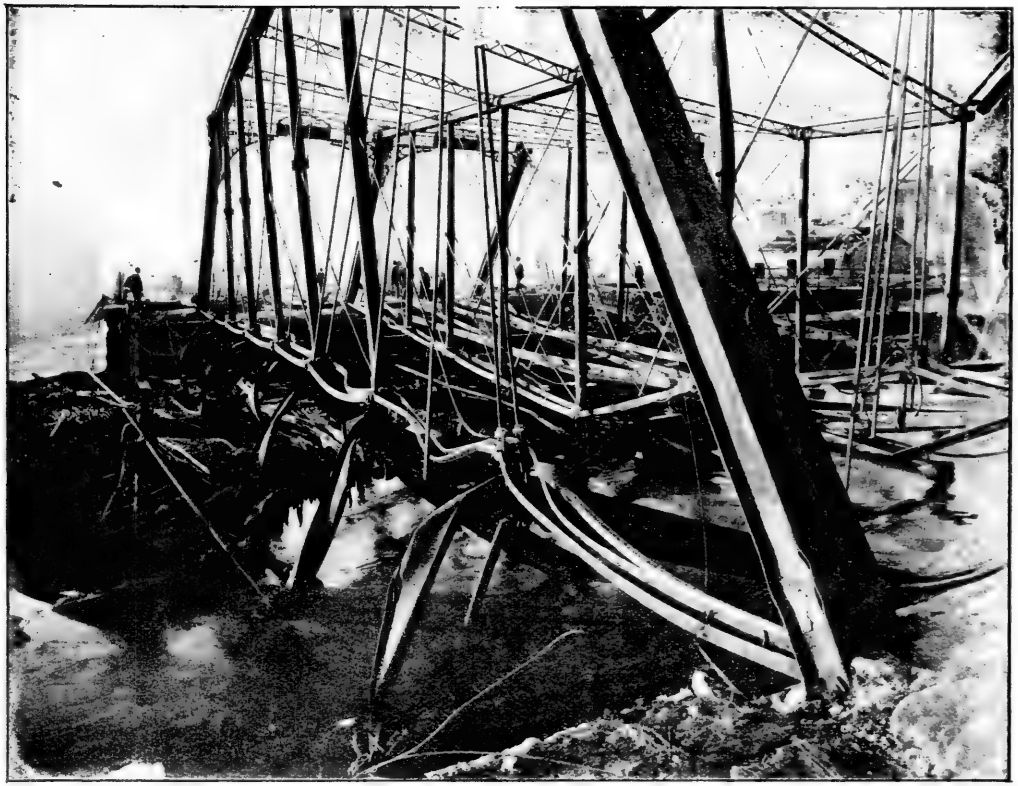

CHAUDIERE BRIDGES AFTER THE FIRE.

MEETING OF THE GENERAL COMMITTEE OF THE OTTAWA AND HULL FIRE RELIEF FUND.

MONDAY, 4TH JUNE, 1900, 4 P. M.

PRESENT:—Sheriff Sweetland in the chair, Mr. Justice Burbidge, Rev. Messrs. Pollard, Seylaz, Frith, Cameron, McIntosh, Garrett; Rev. Fathers Whelan, Jacques, and Forget; Aldermen Davis, Champagne, Enright, Foster, Raphael, Davidson, Poulin and Scott; Aldermen Helmer and Walsh, of Hull; Messrs. W. H. Rowley, G. F. Henderson, H. K. Egan, J. C. Browne, Jos. Kavanagh, D. Murphy, J. Riopelle, W. C. Perkins, G. H. Perley, Wm. Hutchinson, M P., C. B. Major, M. P. P., N. A. Belcourt, M. P., L. N. Champagne, M. P., H. Robillard, A. P. Thibault, Dr. Duhamel, Hon. R W. Scott, and His Worship the Mayor of Ottawa.

OBJECT OF MEETING—The chairman explained the object of the meeting which was for the purpose of authorizing an application to Parliament for a charter incorporating the Executive Committee and giving it power to deal with the Fire Relief Fund.

REASON FOR ASKING FOR INCORPORATION—Mr. Perley addressed the meeting setting forth the work already done in the way of relief by the Executive Committee and explaining the reason why the Executive Committee was asking for incorporation which was owing to the fact that doubts had been raised as to the status and

responsibilities of the Executive Committee and also to prevent action being taken personally against individual members of the Committee owing to any dissatisfaction that might arise in the final adjustment of claims.

MOTION BY MR. PERLEY RE. ACT OF INCORPORATION.—Mr. Perley then made the following motion which was seconded by Mr. J. C. Browne:

That this Committee approves of the action of the Executive Committee in applying for an act constituting the Executive Committee a corporation with power to control and distribute the Fire Relief Fund and with all other other necessary or proper provisions and the Committee authorizes the Executive Committee to do all things requisite to obtain the said act.

AMENDMENT BY MR. KAVANAGH.—After a great deal of discussion as to the advisability of incorporating the General Committee instead of the Executive Committee Mr. Kavanagh moved in amendment to Mr. Perley's motion, seconded by Ald. Davis, That the General Relief Committee be the members of the Act of Incorporation.

AMENDMENT TO THE AMENDMENT BY MR. CHAMPAGNE.—Mr. L. N. Champagne then moved in amendment to the amendment, was seconded by Dr. Duhamel, That this General Committee having full and entire confidence in the Executive Committee, it is thought not necessary to ask for the incorporation.

BOTH AMENDMENTS LOST.—The amendment to the amendment was put to a vote and lost as also was the amendment. The main motion was then voted on and carried by a large majority.

NEW NAMES ADDED TO THE EXECUTIVE.—Mr. R. A. Helmer then moved, seconded by the Hon. R. W. Scott, That Messrs. L. N. Champagne, M. P., C. B, Major, M. P. P., and Mayor Barrette of Hull be added to the Executive Committee. Carried.

The meeting adjourned at 5.50 p. m.

The Executive Committee was subsequently incorporated by Special Act of the Senate and House of Commons of the Dominion, which was assented to by His Excellency, the Governor General, on the seventh of July, 1900—as follows:

An Act respecting the Ottawa and Hull Fire Relief Fund.

Preamble.

WHEREAS it has been represented that on the twenty-sixth day of April last a great conflagration took place beginning in the city of Hull, province of Quebec, and extending into the city of Ottawa, and also several smaller fires in and about the said cities, causing a great loss of property and much distress in and about the said cities; that as the result of steps taken to obtain and distribute relief to the sufferers by the said fires the persons hereinafter named were appointed an Executive Committee to receive contributions and distribute relief; that a large amount of supplies and money has been contributed from different parts of the world; that the said supplies have been for the most part distributed, but that only a small portion of the money has been expended; that as questions have been raised and doubts expressed as to the powers, responsibilities and discretion of the said committee with respect to the said relief fund, the said committee desires to be constituted a corporation with the powers necessary or proper to enable them to carry out the objects in view and to protect them in so doing; and whereas the work of distribution has to be done with respect to persons in the provinces of Ontario and Quebec, and the work of the said corporation will have to be done in each of the said provinces, and the creation of the

said corporation is therefore a proper subject of legislation by the Parliament of Canada: Therefore Her Majesty, by and with the advice and consent of the Senate and House of Commons of Canada, enacts as follows:

Incorporation.

1. George H. Perley, John C. Browne, John Sweetland, Fred. Cook, H. K. Egan, Dennis Murphy, William Hutchison, M. P., N. A. Belcourt, M.P., C. Berkeley Powell, M.L.A., Alexander Lumsden, M.L.A., His Worship Mayor Payment, Alderman Enright, Alderman James Davidson, Alderman Foster and Alderman Champagne, all of the city of Ottawa, L. N. Champagne, M.P., C. B. Major, M.L.A., His Worship Mayor Barrette and Alderman Helmer, of the city of Hull, now constituting the said Executive Committee, are incorporated under the name of "The Ottawa and Hull Fire Relief Fund," hereinafter called "the Corporation," with all powers incident to a corporation which are necessary for the carrying out of the objects of this Act.

Corporate name.

Property to vest.

2. There shall vest in the Corporation the following property, that is to say:—

(*a.*) All unexpended moneys and undistributed goods contributed from any source and in any manner for the relief of the sufferers by the said fires to or through the said Executive Committee, and including, among others, the goods and other supplies now on hand or under the control of the said Executive Committee, and all moneys now at the credit of the Ottawa and Hull Fire Relief Fund in the Bank of Ottawa or in any other bank, or now in the possession or control otherwise of the said Executive Committee or of any other person, committee, association, society, or incorporated or unincorporated body for the relief through the said committee of the said sufferers;

(*b.*) All moneys, goods or other supplies or contributions that may at any time after the passing of this Act be contributed to be expended or distributed by or through the said committee or the Corporation;

(*c*.) All the books, papers and documents of the said committee relating to the said fire relief.

2. The cheques of the Corporation shall be signed by its chairman or vice-chairman and by its administrator and treasurer, and payment thereof to the extent of the amount thereof shall be a sufficient discharge to any bank in which any moneys are at the time or after the passing of this Act deposited as aforesaid in the name of "The Ottawa and Hull Fire Relief Fund," and the receipt of the administrator and treasurer of the Corporation shall be a sufficient discharge for any other moneys or for any supplies with which the Corporation may become vested as aforesaid or otherwise.

Withdrawal of money from bank.

3. The Corporation shall take all the said moneys and supplies and, subject to the provisions of section 14 of this Act, pay, apply or distribute them to the best of its judgment to sufferers, or for the benefit of sufferers by the said fires, in such manner among such sufferers, and in such amounts, as in the absolute and uncontrolled discretion of the Corporation seems proper or advisable, and the Corporation shall take such means as it thinks necessary or advisable to ascertain who the sufferers have been by the said fires, and in what way or to what extent they should be given relief by the Corporation.

How money and supplies to be distributed.

4. When the distribution of the said supplies and money has been substantially completed, the Corporation shall have an audit made of its accounts by some competent auditor, whose appointment shall be approved of by the Governor in Council, and it shall publish the report of the said auditor, with such further statement as it thinks proper, in some one or more newspapers published in the cities of Ottawa and Hull for one or more issues thereof, as it deems proper, and may also publish the said report and statement in such other way as it thinks advisable.

Audit of accounts.

Report to be published.

5. Except as provided for by the next preceding section, and except as to any fraudulent act or fraudulent omission of the Corporation, the Corporation shall not, nor shall any of its

Corporation not to be liable except for fraud

members, be liable or in any way answerable for any of the acts, errors or omissions of the Corporation or of any of its officers, members, employees, or agents, whether such acts, errors or omissions have taken place before or after the passing of this Act, with respect to the receipt, expenditure or distribution of the said moneys or supplies, or of any portion thereof, or in any other respect in carrying out the objects of this Act.

Officers of Corporation.

6. There shall be a chairman, a vice-chairman and an officer to be called the administrator and treasurer of the Corporation, and such other officers and employees as the Corporation thinks proper.

First officers.

2. The said George H. Perley shall be the first chairman; the said John Sweetland, the first vice-chairman; and the said John C. Browne, the first administrator and treasurer of the Corporation.

How vacancies filled.

7. In the event of the death or resignation from office of any of the said officers, the Corporation shall appoint a successor from among the members of the Corporation, and such successor shall have the same powers and duties as if he had been named as such officer in this Act.

Head office.

8. The head office of the Corporation shall be in the city of Ottawa.

First meeting of Corporation.

9. The first meeting of the Corporation shall be held in the city of Ottawa within ten days after the passing of this Act, and shall be called by the chairman or vice-chairman by notice mailed postage prepaid to each member of the Corporation at least twenty-four hours before the time fixed for the meeting, and the notice shall state the hour and place of meeting.

Notice.

Quorum.

10. At the said first meeting five members shall be a quorum, and the chairman, or in his absence the vice-chairman, shall preside. In the event of neither the chairman nor vice-chairman being present, the meeting may elect any other member of the Corporation present to preside.

Business.

2. At such first meeting any business whatever may be done.

VIEW OF BURNED DISTRICT BEFORE THE FIRE.

PARLIAMENT BUILDINGS, OTTAWA.

11. In the event of the death or resignation of any member of the Corporation, the Corporation may elect a successor from the city of Ottawa or the city of Hull, as the case may be, to take the place of such person so dying or resigning, and such person so elected shall, from the time of such election, be a member of the Corporation as if he had been named in this Act.

How vacancies in Corporation filled.

12. The corporation shall deposit all moneys received by it in a chartered bank in the city of Ottawa, and shall keep such books of account and further record of its proceedings as it thinks necessary.

Deposit of moneys.

Record of proceedings.

13. Subject to the provisions of this Act, the Corporation may make by-laws, rules or regulations as to the holding of its meetings, the appointment and duties of its officers and employees, the election of members to fill vacancies, the quorum at meetings, the internal government of the Corporation in other respects, and the carrying out of the objects of this Act.

Power to make by-laws.

14. The Corporation may, out of the moneys to be dealt with as aforesaid, pay all the employees of the Corporation or of the said Executive Committee, and all such other expenses as it thinks necessary or proper to incur, or which it considers have been properly incurred by the said Executive Committee or on its behalf, in connection with the carrying out of the objects of this Act or of the work of the said Executive Committee.

Payments which may be made

15. The Corporation may, by advertisement in one or more newspapers, as it thinks proper, limit a date after which it will not receive any contributions, or limit a date after which it will not receive any claims for assistance.

Limit of time for receiving contributions and claims.

16. When the report and statement referred to in section **4** of this Act have been published as therein provided, and the whole of the moneys to be dealt with by the Corporation have been paid out and expended, the corporate powers of the Corporation shall be deemed to have ceased and the Corporation to be dissolved.

When Corporation to be dissolved.

17. *The Companies Clauses Act* shall not apply to the Corporation.

R. S. C., c. 118 not to apply.

GRAND SUMMARY

—OF—

CASH SUBSCRIPTIONS

The Ottawa and Hull Fire Relief Fund.

Received from Canada	$500,781 69
" " Great Britain	363,248 70
" " British Colonies	53,605 75
" " United States	33,505 20
" " France	1,036 20
" " Chili	4 86
Bank Interest on Deposits	4,780 37
Grand Total	$956,962 77

CANADIAN SUBSCRIPTIONS

Almonte	Almonte, Town Council of	$200 00
	Bank of Montreal, subs. through	
	Anderson, W. F.	2 00
	Bolton, B.	2 00
	Burnett, J. F.	2 00
	Carry, W.	2 00
	Chambers, Thomas	2 00
	Cole, J. K.	2 00
	Coulter, James	1 00
	Curry, M.	2 00
	Davis, D. H.	2 00
	Darling, Miss E.	1 00
	Dickson, M.	1 00
	Foley, P. (Brooklyn, N. Y.)	5 00
	Gemmill, C.	1 00
	Haydon, J. R.	1 00
	Henderson, O. E.	1 00
	Jamieson, Rev. W. S. ...	2 00
	Lowry, Thomas	5 00
	Lunney, B.	2 00
	Muir, Wm.	2 00
	McDonald, John	2 00
	McDowall, W. J.	3 00
	McEwan, H.	1 00
	McKnight, Mrs. Marie	1 00
	McLeod and McEwan	5 00
	McPhail, A. C.	1 00
	O'Reilly, John	2 00
	Carried Forward	253 00

	Brought Forward	$253 00	
	Patterson, Dr. T. R.	5 00	
	Pettigrew, M.	2 00	
	Piltard, W. W.	5 00	
	Pollock, Robt.	1 00	
	Ralph, Thomas .	2 00	
	Stevenson, Norman	2 00	
	Sinclair, Mrs. J. B.	2 00	
	Thoburn, Wm.	25 00	
	Williams, D.	1 00	
	Moore, W. F., subs. per		
	Almonte Choral Society	39 00	
	Black, W. H.	1 00	
	Mitchell, Rev. A. E.	5 00	
	Moore, W. F.	5 00	
	Oliver, Dr. E. W.	5 00	
	Stafford, W. H.	2 00	
	Thrall, J. H.	1 00	
			356 00
Amherstburg	Town of		100 00
Amherst Island	Municipality of		10 00
Ancaster, Ont.	St. John's Woman's Auxiliary		9 00
Andover, N. B.	D. R. Bedell		8 15
Arnprior, Ont.	Citizens of		1027 25
Athens, Ont.	A. O. U. W., Lodge No. 177	10 00	
	Athens Council of	50 00	
	Crain, E. W.	5 00	
	Plum Hollow Baptist Church	5 65	
			70 65
Auburn, Ont.	Rev. John Kennedy		5 60
Aurora, Ont.	Corporation of		25 00
Aylmer, Ont.	Subs. per J. Bradley		
	Town of Aylmer	50 00	
	Citizens of Aylmer	16 00	
			66 00
	Carried Forward		1,677 65

	Brought Forward		$1,677 65
Aylmer, Que.	Town of		200 00
Aylwin, Que.	Euphemia Schnob		25
Ayr, Ont.	Ayr, Corporation of	100 00	
	Knox Church Endeavor Society	6 35	
	" " Ladies' Aid "	2 00	
	" " Ladies of	18 00	
			126 35
Banks, Ont.	Entertainment at the Banks		5 60
Barrie, Ont.	Hon. T. F. Gowan		200 00
Barton, Ont.	St. Peter's Church		1 61
Beauharnois, Que.	Beauharnois, Citizens of		135 00
Beaver, B. C.	Beaver, B. C., Citizens of per Ottawa Evening Journal		26 00
Bedford Mills	B. Tett		50 00
Belleville, Ont.	Belleville, City of	200 00	
	St. Andrew's Church, collection	55 89	
	St. Thomas' Church	25 57	
			281 46
Berlin, Ont.	Kloepfer, Rev. Wm. Provincial C. R.	56 75	
	Williams, Greene & Rome Co.	150 00	
			206 75
Berwick, Ont.	Wm. Smirle		5 00
Bloomfield, Ont.	J. Wilson		11 00
Braeside, Ont.	Gillies Bros., Ltd. ...		500 00
Bracebridge	Mayor of Bracebridge		100 00
Brampton, Ont.	Brampton, corporation of		50 00
Brandon, Man.	Brandon, City of	250 00	
	I.O.O.F., Brandon City Lodge	20 00	
			270 00
Brantford, Ont.	Bank of British North America, Subscription per	3 00	
	Brantford, Citizens of	500 00	
			503 00
	Carried Forward		4,349 67

	Brought Forward		$4,349 67
	Brantford City of	500 00	
	" Citizens, balance	425 05	
	Friends, per C. Cook	14 00	
	Hale, Jeffery	10 00	
	Harold, F. S.	10 00	
	Loughley, Miss M.	4 00	
	Park Baptists' Sunday School...	5 25	
	Paterson, Hon. Wm.	100 00	
	Standard Bank of Canada, Collected by	5 00	
	Waterous Engine Works Co., employees of	135 00	
			1208, 30
Bristol, Que.	John C. Howard.		25 00
Brockville, Ont.	Bank of Montreal Collected by	66 50	
	" " " " "	4 00	
	" " " " "	12 00	
	" " " " "	3 50	
	Brockville, Citizens of	364 05	
	" Corporation of	300 00	
	Fulford, Hon. G. T.	1000 00	
			1,750 05
Bothwell, Ont.	Town of	25 00	
	Walter Goodyear	5 00	
			30 00
Bowmanville, Ont.	Corporation of		100 00
Buckingham, Que.	Corporation and Citizens of	658 50	
	Citizens of	42 25	
			700 75
Burford, Ont.	Subs. per Geo. Daniel		
	Brethour, J. E.	1 00	
	Clement, Wm.	50	
	Saunders, C. L.	5 00	
	Whitmore	50	
			7 00
Burgoyne, Ont.	Children of School Sec. No. 2 Arran		1 50
	Carried Forward		8,172 27

	Brought Forward		$8,172 27
Burnaby, B. C.	Municipality of		25 00
Caledonia, Ont.	Joseph Brown	2 00	
	Caledonia Public School	75	
			2 75
Caledonia Springs	Appleton, Mrs. C. A.	50	
	Bertrand, F. H.	1 00	
	Decair, Chas.	25	
	Decair, Mrs. S.	25	
	McMaster, Dan.	1 00	
	Sullivan, T. T.	50	
			3 50
Calgary, Alberta	Dept. of Inland Revenue. outside service :		
	Champness, Fred., Deputy collector	2 00	
	Costello, J. W., Ass't inspector weights and measures	2 00	
	Fletcher, R. W., Deputy collector	2 00	
	Osborne, F. C., Deputy collector	2 00	
	Thomas, Phillip, collector	3 50	
			11 50
Cambridge, Ont.	Municipality of		100 00
Campbell's Bay	P. McNully		2 00
Campbellton, N.B.	W. Sproule		25 00
Campbellford, Ont.	St. Andrew's Church ...		32 00
Canton, Ont.	Mrs. Charles Harris	1 00	
	" J. F. Hawkins	1 00	
			2 00
Capelton, Que.	Employees of Nichol's Chemical Co.		47 30
Cardinal, Ont.	Benson, Mrs. W. T.	100 00	
	Edwardsburg Starch Co.	100 00	
	Nagle, J. C.	10 00	
			210 00
Caraquet, N. B.	Mrs. A. E Young		2 00
	Carried Forward		8,635 32

	Brought Forward ...		$8,635 32
Carleton Place	Baird and Riddell	5 00	
	Bangs, J. A.	10 00	
	Beggs, Miss	50	
	Carleton Place, Town of	200 00	
	" " Herald, subs. per	90 00	
	Crain, David	1 00	
	Goth, J. A.	3 00	
	McDiarmid, Fred.	2 00	
	Richardson, H.	2 00	
	Robertson, Henry	1 00	
	Virtue, John	1 00	
			315 50
Casselman, Ont.	Citizens of Casselman per D. Racine		42 90
Cayuga, Ont.	Ramham Circle Evangelical Ass'n of South Cayuga		30 65
Centretown, Ont.	St. John's Church		6 60
Chatham, Ont.	City of	100 00	
	Sympathizers	40 00	
			140 00
Chatham, N. B.	Town of Chatham		250 00
Chebogue, N. S.	Stephen A. Cook, Central Chebogue Per J. M. Courtney, Ottawa		5 00
Clark, Ont.	Township of		58 35
Clinton, Ont.	James Scott		1 00
Cobourg, Ont.	Corporation of	100 00	
	Crossen Car Mfg. Co.	100 00	
	Guillett, E.	1 00	
	St. Peter's Church	34 45	
			235 45
Collingwood, Ont.	Town of		150 00
Corbyville, Ont.	Citizens of		25 50
Cornwall, Ont.	Town of	200 00	
	St. John's Presbyterian Church	53 00	
			253 00
	Carried Forward		10,149 27

	Brought Forward		$10,149 27
Crystal City, M.	Mrs. A Pink, per Fraser & Co. Pilot Mound		5 00
Cushing, Que.	Case, Mr. I.	2 00	
	Martin, Geo.	1 00	
	Ladies' Ass'n Presby. Church	14 00	
			17 00
Dartmouth, N. S.	Citizens of Dartmouth N. S.		226 60
Dawson City	Citizens of, per. B. of Commerce	8,678 25	
	St. Paul's Anglican Church	17 00	
			8,695 25
Delhi, Ont.	Churches of Delhi		67 20
Deseronto, Ont.	Church of the Redeemer	6 00	
	Deseronto Iron Co.	50 00	
	Presbyterian Sunday School	4 38	
	Rathbun Co., The	50 00	
			110 38
Dickson's Corners	People of		2 75
Dumfries, Ont.	Municipality of South Dumfries		50 00
Dundalk, Ont.	Citizens of		39 45
Dundas, Ont.	Dundas, Town of	200 00	
	" Concert at	112 50	
	Grafton & Co.	100 00	
	A. F. Pirie, subscriptions per	5 00	
			417 50
Dunham, Que.	Parish of All Saints' Church,....		21 10
Dunnville, Ont.	Corporation of Village of Dunnville		50 00
Eaton, Que.	Congregational Church		7 00
Eganville, Ont.	Corporation of		25 00
Embro, Ont.	Citizens of		6 00
Erie, Ont.	Pupils of Public Schools No. 5, Walpole		1 50
	Carried Forward		19,891 00

	Brought forward		$19,891 00
Essex, Ont.	Citizens of	105 00	
	" "	2 75	
			107 75
Fitzroy, Ont.	Township of		100 00
Fort Erie, Ont.	St. Paul's Episcopal Church		33 00
Fortesque, Ont.	M. J. L.		5 00
Fort William, Ont.	Town of		100 00
Frankford, Ont.	Citizens of Frankford and vicinity		73 27
Frankville, Ont.	Rev. Gore. A. Bell		5 00
Fraserville, Que.	Town of		200 00
Fredericton, N.B.	Baptist Church, S.S.		10 90
Friends, (Residence unknown)	A Friend	1 00	
	Sympathizer, per Lord Minto	100 00	
	A. Tilley	1 00	
	A. B.	1 00	
	A Friend	1 00	
	Presbyterian Church	3 00	
			107 00
Fullerton, Ont.	Brown & Rogers		2 00
Galt, Ont.	Fire Relief Committee	200 00	
	Town of Galt	100 00	
			300 00
Gananoque, Ont.	Town of		100 00
Geneva Lake, Ont.	Employees of P.C.A. McCool & Co.		
	Armstrong, Ella	1 00	
	Bedard, Israel	1 00	
	Bernier, Joseph	1 00	
	Birmingham, George ...	1 00	
	Bleau, Louis	1 00	
	Callaghan, Mich.	1 00	
	Cassidy, Wm.	1 00	
	Charron, Evar	1 00	
	Carried Forward	8.00	21,034 92

	Brought Forward	$8.00	$21,034 92
Geneva Lake	Employees of P. C. A. McCool & Co. (Continued)		
	Chrusaskie, Ant.	1 00	
	Collins, Job.	1 00	
	Cooney, James	1 00	
	Denault, Louis	1 00	
	Doyle, T. J.	1 00	
	Dubie, Phil.	1 00	
	Farrell, George	1 00	
	Fortin, Wm.	1 00	
	Giroux, Joseph	1 00	
	Kelly, Fred.	3 00	
	Kelly, Miss M. E.	1 00	
	Lebreque, Andre	1 00	
	Le Couture, Philip	1 00	
	Levesque, Jno. B.	1 00	
	Lindsay, S. M.	1 00	
	Miller, R. M.	5 00	
	Morin, A.	1 00	
	Mudie, Thos.	1 00	
	McConnell, Arthur	1 00	
	O'Leary, Florence	1 00	
	Parisien, E.	1 00	
	Paul, Geo.	1 00	
	Proulx, Joseph	1 00	
	Proulx, Michael	1 00	
	Renaud, J. B.	1 00	
	Ryan, James	1 00	
	Telgmann, Otto E.	1 00	
	Thibault, Fred.	1 00	
	Theriault, Samuel	1 00	
			43 00
	Carried Forward		21,077 92

	Brought Forward		$21,077 92
Georgetown, Ont.	Subs. per Bank of Hamilton, per A. Forsayeth		
	A. H. G.	1 00	
	Barber, Jno. R.	25 00	
	Bennett, E. E.	1 00	
	Coffen, H. A.	2 00	
	Creelman Bros.	25 00	
	Creelman Bros. employees	4 00	
	Forsayeth, R.	2 00	
	Gibson, Jno.	2 00	
	Goodwillie, G. S.	1 00	
	Henderson, H. B.	2 00	
	Hill, W. A.	1 00	
	Huxtin, S. A. G.	2 00	
	Jackson, J. H.	1 00	
	Kennedy, H. W.	1 00	
	Lawson, H. P.	25 00	
	Lindsay, Miriam	5 00	
	Milligan & Kinglist....	1 00	
	Moore, W. P.	1 00	
	McBean, J. M.	2 00	
	McGibbon, S. H.	2 00	
	McNeil, J.	1 00	
	Reid, D.	5 00	
	Rose, Thomas	1 00	
	Watson, F. R.	1 00	
			114 00
Glammis, Ont.	R. M. Harrison		13 62
Glanford, Ont.	St. Paul's Church, per J. Fletcher (Chedoke)		6 89
Gorrie, Ont.	Methodist Church		16 30
Grafton, Ont.	St. George's Church		4 40
Granby, Que.	Village of Granby		250 00
Grand Mere, Que.	St. Stephen's Church		13 14
	Carried Forward		21,496 27

	Brought Forward		$21,496 27
Grimsby, Ont.	Grimsby Lodge, No. 106, A.O.U.W.		10 00
Guelph, Ont.	Guelph Herald, subs. per	541 26	
	Subs. per R. E. Nelson, Mayor		
	Broadbent, J.	50	
	Cassidy, Rev. M.	1 00	
	Clark, Capt.	1 00	
	Friend	25	
	Froyce, James	1 00	
	Gokey, Peter	1 00	
	Henry, Thomas	50	
	Hewton, J.	1 00	
	Husson, Henry	25	
	Hutchison, J.	1 00	
	Kickley, Thos.	50	
	Mitchell, R.	1 00	
	Nelson, R. E.	10 00	
	Parker, Joshua	1 00	
	Post Office Dept.	10 00	
	Randall, F. W.	1 00	
	Ryde, E.	1 00	
	Saunders, T. W.	1 00	
	Scrogan, Dr.	1 00	
	Taylor, Wesley	2 00	
	Taylor, William	1 00	
			578 26
Halifax, N. S.	Citizens of, per Mayor Hamilton		3,324 22
Hamilton, Ont.	A.F. & A.M., Grand Lodge, P.O.	2,000 00	
	Bank of Hamilton	300 00	
	Dominion Iron & Steel Works	500 00	
	Gartshore, Thompson & Co.	100 00	
	Hamilton Bicycle Club	50 00	
	Hamilton Bridge Works	100 00	
	Hamilton, City of	2,000 00	
	Hamilton Times Subscriptions per	1,250 00	
	Hamilton Times " "	352 91	
	Hendrie & Co.	100 00	
	Hendrie, Wm.	100 00	
			6,852 91
	Carried Forward		32,261 66

	Brought Forward		$32,261 66
Hamilton, Ont.	Hendrie, Annie	10 00	
	Hendrie, Christiana	10 00	
	Hendrie, Maud	10 00	
	Hendrie, Murray	10 00	
	Hendrie, Phileas	10 00	
	Hendrie, Mrs. Wm.	50 00	
	I. O. F., Court Alert, No. 1214	1 00	
	I. O. F., Grand Lodge of Benefit Entertainment	237 65	
	Moore, The D. Co	50 00	
	Retail Grocers' Association	50 00	
	Royal Templars, Imperial Council No. 5	5 00	
	Spectator Printing Co	100 00	
	Tobias, F. E.	5 25	
			548 90
Hastings, Ont.	Citizens Band		25 00
Havelock, Ont.	Municipality of Village		50 00
Hebron, N. S,	T. H. Phillips per J. M. Courtney		50
Heidleberg, Ont.	Adam Steiss		4 00
Hespeler, Ont.	The R. Forbes Co., Ltd.	100 00	
	" " employees	81 95	
			181 95
High Falls, Que.	Lutheran Church		10 00
Hudson & Como	St. James Church, Hudson, Q. / St. Mary's Church, Como, Q.		13 02
Hullett,	Geo. Bedford		1 00
Huntsville, Ont.	Friends from Huntsville		5 00
Ingersoll, Ont.	Canadian Home Circle, No. 52 Order of	10 00	
	C. O. F., Court Oxford	10 00	
	G. E. H.	1 00	
	Ingersoll, Town of	100 00	
	Scott, J. H.	2 50	
			123 50
	Carried Forward		33,224 53

	Brought Forward		$33,224 53
Innerkip, Ont.	Friends in Innerkip ...		20 00
Innisfil,	Township of		25 00
Ireton, Ont.	W. Harvey		2 00
Jarvis, Ont.	Knox Church	28 32	
	Methodist Church	7 00	
	St. Paul's Church	10 62	
			45 94
Jelly's Crossing	Citizens of Jelly's and vicinity		14 00
Kamloops, B. C.	Island Sentinel, subs. per	5 00	
	Kamloops, B. C., Town of	50 00	
	Kamloops, B. C., Public School Children of	105 70	
			160 70
Keene, Ont.	The Methodist Sunday School		7 80
Kemptville, Ont.	Citizens of	80 00	
	Kemptville, Citizens of	20 00	
	Kemptville, Village of	100 00	
			200 00
Kincardine, Ont.	Citizens of Town of	100 00	
	Per James Warren	10 00	
			110 00
Kingsbury, Que.	Welcome Lodge of I.O.G.T. No. 49		15 00
Kingston, Ont.	British Whig, subs. per E. J. B. Pense	223 86	
	Crisp, Rev. J. O.	30 00	
	Hooper, J. R., Kingston Penitentiary	5 00	
	Kingston, City of	500 00	
	Kingston, Dioceses of, per His Grace Archbishop Gauthier	2,000 00	
	Smith, Col. H. R.	50 00	
	St. Paul's Church Congregation	25 00	
			2,833 86
	Carried Forward ...		36,658 83

	Brought Forward		$36,658 83
Kippewa, Que.	Subs. per D. B. Rochester :		
	Dickson, R. R.	3 00	
	Godin, Wm.	1 00	
	Johnston, Hugh	1 00	
	Kelly, Mrs. R.	1 00	
	Robertson, D. A.	3 00	
	Rochester, D. B.	10 00	
	Shepherd, T. W.	3 00	
			22 00
Lachute, Que.	Subs. per Bank of Ottawa		19 00
Lakefield, Ont.	Village of		25 00
Lansdowne, Ont.	Webster, N. W.		2 00
Lanark, Ont.	Corporation of Village	100 00	
	Citizens of	81 30	
			181 30
Leamington, Ont.	A few friends		12 25
Lennoxville, Que.	Subs. per Rev. A. C. Scarth :		
	Bartlett, F.	1 00	
	Bell, Miss M. J.	50	
	Breadon, Miss	1 00	
	Chelson, Miss	1 00	
	Phillips, Mrs. G. D.	2 00	
	Spied, Henry	20 00	
	Spied, Mrs.	1 20	
			26 70
Lindsay, Ont.	Subs. per Lindsay Post :		
	Allan, R. B.	5 00	
	Campbell, Archie	5 00	
	Dean, W. W.	2 00	
	Lee, A. W.	5 00	
	Lowe, Jas.	1 00	
	MacMillan, Rev. J. W.	5 00	
	Mariposa, Farmer Friend	1 00	
	McKnight, Jas.	1 00	
	Carried Forward, ...	25 00	36,947 08

	Brought Forward	$25 00	$36,947 08
Lindsay, Ont.	Needler, Wm.	5 00	
	Ross, Robert	5 00	
	Wilson & Wilson	5 00	
			40 00
	Mrs. W. S. Braund		1 00
Listowel, Ont.	Corporation of		100 00
London, Ont.	Follow Me Circle of the King's Daughters	2 00	
	Gill, W. C. L.	4 00	
	Hyman, C. L.	100 00	
	Robinson, Little Co.	300 00	
	London, Ont., Citizens of	399 00	
	London, City of	1,000 00	
	St. Andrew's Presby. Church	47 00	
	Weld, A.C. (per London News)	20 00	
			1,872 00
Louisville, Que.	The Baptist & Methodist churches		5 00
Maberly, Ont.	Henry Rigney		2 00
Mackey's Station	James Dunlop	5 00	
	G. W. Ellingham	1 00	
			6 00
Magog, Que.	Town of, per Sir Wilfrid Laurier		100 00
Mansfield, Que.	French Baptist Church		9 00
Manchester, Ont.	Geo. D. Wark		1 00
Markham, Ont.	Citizens of	65 00	
	Citizens of	2 00	
			67 00
Martintown, Ont.	St. Andrew's Church, per W. B. McEwan	44 00	
	St. Andrew's Church, per W. B. McEwan	5 00	
			49 00
Marysville, N. B.	Subs. per A. Gibson		410 00
Mattawa, Ont.	Proceeds of Concert by Citizens of		25 00
	Carried Forward		39,634 08

	Brought Forward		$39,634 08
McLeod, N.W.T.	Dr Duncan McEachran ...		25 00
Meaford, Ont.	A Meaford Friend		4 00
Merritton, Ont.	Corporation of	100 00	
	St. Andrew's Church	5 00	
			105 00
Middleville, Ont.	Middleville Div., Sons of Temperance, No. 396		3 00
Midland, Ont.	I. O. F., 582, Court Midland	5 00	
	Knox Presby. Church, Trustees	11 25	
	Methodist Church Congregation	9 00	
			25 25
Mitchell, Ont.	Town of	25 00	
	Subs. per Rev. T. Kerrin, Trinity Church and S. S.	27 20	
	St. Mary's Anglican Church, Dublin	3 45	
			55 65
Mildmay, Ont.	Rev. M. Hahn, Mission of Mildmay		35 00
Milton, Ont.	Bank of Hamilton, subs. per.	79 00	
	Citizens of Milton	23 25	
			102 25
Minnedosa, Man.	Soulsby, G. W.		1 00
Moulinette, Ont.	Christ Church		13 00
Montreal, Que.	Angus, R. B.	500 00	
	Archbishop of Montreal	500 00	
	Armstrong & Cook	25 00	
	Aronson & Rutenberg	5 00	
	Bacon Bros.	50 00	
	Bank of Montreal	10,000 00	
	Beaver Rubber Clothing Co.	10 00	
	Bilskey, M. & Sons	20 00	
	Bramby & Robertson	5 00	
	Browning, A.	25 00	
	Canada Assurance Co. ...	200 00	
	Canada Underwear Co.	10 00	
	Chaplin Bros. & Co.	10 00	
	Carried Forward	11,360 00	40,003 23

	Brought Forward, ...	$11,360 00	$40,003 23
Montreal, Que.	Chaput & Fils	100 00	
	City & District Savings Bank	1,000 00	
	City & District Savings Bank subscriptions per	93 00	
	Cunningham, C. H.	10 00	
	Customs House Employees	116 75	
	Commercial Union Insurance Co.	1,500 00	
	Davis-Lawrence Co., Limited	100 00	
	Dow, Wm., & Co.	500 00	
	Dioceses of Montreal, per His Grace the Archbishop	4,000 00	
	Dominion Bridge Co	500 00	
	Doyle, J. E., & Co.	25 00	
	Dubois, C.....	5 00	
	Evans & Son	100 00	
	Forget, L. J., & Co.	500 00	
	Graham & Co., Montreal Star	2,000 00	
	Haskell, S.	50	
	Hebert, L. H.	100 00	
	Jacobs, A.	5 00	
	Kay, Harriet, Mrs.	2 00	
	Kerr, Isaac	3 00	
	Klockyowski, A.	100 00	
	La Patrie, ...	100 00	
	La Patrie, subscriptions per.	163 25	
	La Presse " "	373 53	
	Le Societe des Artisans	300 00	
	Lemay, E. H.	100 00	
	Levison, S.	1 00	
	Lipsky, J.	5 00	
	McDonald, John	25 00	
	MacDonald, Sir Wm	5,000 00	
	Michalson, J., & Son	5 00	
	Molson, J. W.	100 00	
	Mount Royal Milling Co.	100 00	
	Montreal Corn Exchange	305 00	
	Montreal Witness, subs. per	221 06	
	Morris, J.....	50	
	Carried Forward	28,919 59	40,003 23

	Brought Forward	$28,919 59	$40,003 23
Montreal, Que.	Mount Stephen, Rt. Hon. Lord	5,000 00	
	Northern Assurance Co.	1,000 00	
	Ouistein, M. J.	1 00	
	Ramsay & Son	300 00	
	Reford & Co.	100 00	
	Ross, James	2,000 00	
	Rutenberg, D.	25	
	Rubenstein, Bros.	10 00	
	St. Henri de Montreal, Corporation of	500 00	
	St. Paul's Church	287 90	
	Standard Shirt Co.	100 00	
	Staveley, Mrs. M.	5 00	
	Stokes, Mrs. R. S.	10 00	
	Thompson, B. & S. H., & Co.	100 00	
	Vineberg, H., & Co.	10 00	
	Vineberg, M.	25 00	
	Worthington, E.	10 00	
	Warsemberg, E.	50	
	Watson, Foster Co. Ltd.	500 00	
	Wingate Chemical Co.	50 00	
			38,929 24
Montrose, Ont.	Montrose Union Sunday School		5 70
Morden, Man.	Entertainment at Morden	20 00	
	" by J. K. Smith	14 00	
			34 00
Morewood, Ont.	Subscriptions, per Frank Elliott :		
	Arbuthnot, Wm.	50	
	Brown, David	2 00	
	Casselman, Maggie	1 50	
	Elliott, W.F., Sr.	1 00	
	Marsillis, Rodney ...	1 00	
	Moffatt, Wm.	1 00	
	Morewood, C. E. T.	3 00	
	Ninth Line S. S.	5 00	
	Smith, Chas.	1 00	
			16 00
	Carried Forward		78,988 17

	Brought Forward		$78,988 17
Morrisburg, Ont.	Citizens of	14 70	
	Corporation of	100 00	
			114 70
Mulgrave, Ont.	St. Mathias' Evang. Lutheran Church		9 75
Napanee, Ont.	Corporation of		100 00
Nelson, B. C.	Young People's Societies....		15 30
Nepean, Ont.	Corporation of Township of		500 00
New Dundee, Ont.	D. Bugey, ...		5 25
New Hamburg, O.	Morris Dalton	1 00	
	Village of	50 00	
			51 00
Newmarket, Ont.	Town of	100 00	
	John Kennedy	1 50	
			101 50
New Westminster, B. C.	City of	250 00	
	W. H. Hardie, per B., of Montreal	1 50	
	Brodwick	1 00	
			252 50
Niagara Falls, Ont.	Town of		100 00
North West Territories,	Legislative Assembly of N.W.T.		1,000 00
North Bay, Ont.	Town of		100 00
Norwich, Ont.	Village of		25 00
Oakville, Ont.	W. J. Booth		50
Omemee, Ont.	Rev. R. M. Pope		3 00
Onslow, Que.	Patrick Farrell		1 00
Ontario	Government of Province of		25,000 00
Orillia, Ont.	A sympathizer, per Orillia Packet	2 50	
	J. B. Tudhope	100 00	
			102 50
	Carried Forward		106,470 17

	Brought Forward		$106,470 17
Oshawa, Ont.	Corporation of	100 00	
	Collection Anniversary Services, I. O. F.	25 50	
			125 50
Ostoboning Depot	Employees of A. A. Buell & Co.		85 60
Ottawa, Ont.	Ahearn & Soper	1,000 00	
	Allied Trades & Labor Association	25 00	
	All Saints' Church collection	46 11	
	Archbishop of Ottawa	500 00	
	Association Municipale de Ottawa	108 45	
	Auditor's General Office Staff	93 09	
	Aylen, Henry	150 00	
	Bank of Ottawa	5,000 00	
	Beauchamp, F. Ph., Gatineau Point	25 00	
	Bennetts, T. K.	10 00	
	Billings Bridge Methodist Sunday School	2 70	
	Blair, Hon. A. G.	50 00	
	Brading, H. F.	100 00	
	Bricklayers & Masons' Union	50 00	
	Burbidge, Hon. Geo. W.	25 00	
	Canadian Bank of Commerce	2,500 00	
	Canada Atlantic Railway, percentage of excursion	912 36	
	Casey, G. E., M.P.	25 00	
	Carey, Mrs. M. K.	10 00	
	Chevrier & Limoges, collected by:		
	Chevrier & Limoges	1 75	
	Gillies Bros., Lake Temiskamingue	46 50	
	McLachlin Bros. Camp, Kippewa	14 30	
	Coffin, T. C.	50 00	
	College of Ottawa, Corporation of	100 00	
	Corringer, per Mayor Payment	1 00	
	Crerar, J. P.	25 00	
	Currier, J. E. W.	5 00	
	Carried Forward	10,876 26	106,681 27

	Brought Forward	$10,876 26	$106,681 27
Ottawa, Ont.	Custom Officials (Inside Ser.)	78 00	
	Davidson & Thackray	100 00	
	Davies, Hon. Sir L. H.	50 00	
	Davis, W. H.	50 00	
	Dominion Government	100,000 00	
	Dominion Trading Stamp Co	50 00	
	Edwards, W. C. & Co., Employees at New Edinburgh	121 00	
	Edwards, W. C., & Co., Employees, North Nation Mills	25 00	
	Emmanuel R.E. Church....	41 00	
	Ferguson, A.	50 00	
	Fielding, Hon. W. S.	50 00	
	Fleischman & Co., Montreal & Ottawa	25 00	
	Finnie, D. M.	25 00	
	Fraser, Alexander	500 00	
	Fraser, J. B.	100 00	
	Fraser, W. H. A.	100 00	
	French Canadian Amateur Dramatic Association	50 00	
	Friend, per E. S. Leetham	100 00	
	Friend, per Thos. Raphael	2 00	
	Galt, John	50 00	
	Garland, Miss Isabella	50	
	Gemmill, James D., per Christie & Greene	100 00	
	Gibson, Wm.... ...	100 00	
	Gill, Robert	50 00	
	Gilmour & Hughson Co., Ltd.	1,000 00	
	" " " Employees	44 75	
	Gormully, Mr. and Mrs. J.J.	50 00	
	Greene, W.	10 00	
	Hawkesbury Lumber Co.,	1,000 00	
	Hay, George	100 00	
	Hewitt, H.H., per Lord Minto	100 00	
	Hintonburgh, Corporation of	200 00	
	Carried Forward	115,199 41	106,681 27

	Brought Forward	$115,199 41	$106,681 27
Ottawa, Ont.	Inland Revenue Officers, Inside and outside services	431 65	
	Jones, C. J.	50 00	
	Journal, Subscriptions per	22,064 41	
	Kennedy, W. J., ...	25 00	
	King, W. F.	5 00	
	Laurier, Hon. Sir Wilfrid	200 00	
	Lavergne, His Hon. Judge	100 00	
	Lumsden, Alex., M.P.P.	500 00	
	Mather, J.	100 00	
	Marler, W. L.	10 00	
	Massey-Harris Co.	1,000 00	
	Merchants' Bank of Halifax	1,000 00	
	Minto, His Excellency Lord	1,000 00	
	Minto, Estate Tenants per Lord Minto	5 83	
	Minto Tenantry Trades people, Estate Employees, and a few Local Friends	175 20	
	Molson's Bank	1,000 00	
	Mountain, Miss Esther	2 00	
	McGrey, Miss Lily	5 00	
	McInnis, William	10 00	
	McKinley & Northwood ..	50 00	
	McLaren, Alex.	200 00	
	Noel, Mr. and Mrs. H. V.	100 00	
	Notre Dame congregation, per Rev. Sister St. Cecilia	60 00	
	O. A. A. C. Entertainment, proceeds of	150 00	
	O'Keefe, D.	20 00	
	Ottawa Car Co.	100 00	
	Ottawa City Corporation	99,000 00	
	Ottawa Citizen, Subscriptions per.	31,363 84	
	Ottawa & Gatineau Valley Railway. proceeds of excursion	42 57	
	Ottawa East Municipality ..	100 00	
	Ottawa Tailors' Union	19 00	
	Carried Forward	274,088 91	106,681 27

	Brought Forward	$274,088 91	$106,681 27
Ottawa, Ont.	Pease Furnace Co., J. F.	25 00	
	Perley, George H.	500 00	
	Plant, Prof. proceeds of entertainment in Queen's Hall	10 00	
	Pineault, Lt. Col. L. F.	25 00	
	Pineau, Joseph	13 00	
	Pontiac & Pacific Ry., percentage of receipts....	33 67	
	Post Office Employees	342 64	
	Powell, Col. and Mrs. Walker	25 00	
	Princess Louise Dragoon Guards, pay for time on duty the day of the fire, per Mr. Owens	28 68	
	Prince of Wales Lodge, A. F. & A. M.	5 00	
	Quebec Bank	1,000 00	
	Robertson, Mrs. J. W.	100 00	
	Sacred Heart Boarding School per Sister Therese	68 14	
	Scott, Hon. R. W.	100 00	
	Sherwood, A. P.	50 00	
	Stockand, G.	5 00	
	St. George's Church collection	113 52	
	St. Paul's Lutheran Church per Ottawa Journal	20 50	
	Sedgwick, Hon. Justice	25 00	
	Taylor, Samuel, per J. M. Courtney	100 00	
	Whyte, J. G.....	100 00	
	Wright, Mrs. Alonzo	500 00	
	Y.M.C. A. Gymnasium Exhibition	35 85	
			277,314 91
Otterville, Ont.	Sub. per Miss H.S. Gibb....		2 00
Owens, Ont.	Township of Clarke		50 00
Owen Sound, Ont.	Town of	100 00	
	Thos. A. Brough	2 00	
			102 00
	Carried Forward		384,150 18

	Brought Forward		$384,150 18
Oxford Mills, Ont.	Citizens of		23 25
Oxford, Ont.	County of		500 00
Paisley, Ont.	Dr. Allan		5 00
Paris, Ont.	Star Transcript, sub. per ..	175 00	
	Town Council of Paris	100 00	
			275 00
Parker, Ont.	Citizens of		3 75
Parry Sound, Ont.	Armstrong, Sheriff	5 00	
	Borbridge, J.	1 00	
	Farrier, J.	5 00	
	Harper, Mrs. H.	5 00	
	Parry Sound, Town of	100 00	
	Pirie, E.	1 00	
	Ryder, T.	1 00	
	Stalker, George	1 00	
			119 00
Pembroke, Ont.	Lorraine, His Lordship N.Z., Bishop of Pembroke	100 00	
	Pembroke, Corporation of	500 00	
	White, A. P.	50 00	
			650 00
Perth, Ont.	Cline, Miss	1 00	
	Dellerick, John	2 00	
	True Britton's Lodge, No. 14 A. F. & A. M.	10 00	
	Perth, Town of	100 00	
			113 00
Peterboro, Ont.	Subs. per Peterboro Examiner		215 50
Petrolia, Ont.	Town of		100 00
Picton, Ont.	Rev. Maxwell Lepper		5 00
Pilot Mound, Man.	M. La Touche Thompson		1 00
	Carried Forward		386,160 68

	Brought Forward		$386,160 68
Pincher Creek, Al.	Pupils of Pincher Creek Public School		10 00
Plantagenet, Ont.	Municipality of North Plantagenet		100 00
Pontiac, Que.	W. J. Poupore, M. P.		50 00
Port Arthur, Ont.	Town of	100 00	
	The Chronicle	5 00	
			105 00
Port Carling, Ont.	Subscriptions, per T. D. Stubbs		2 00
Port Dalhousie, O.	Presbyterian Church		10 00
Port Hope, Ont.	Craig, William	25 00	
	King, H. H.	20 00	
	Methodist Church	76 00	
	Port Hope, Town of	100 00	
	Port Hope Methodist Church	7 25	
	Sympathizer	25 00	
			253 25
Portland, Ont.	W. E. Cheetham		1 00
Port Neuf, Que.	J. Ford & Co.		25 00
Prescott, Ont.	Town of	100 00	
	The J. McCarthy & Sons Co.	100 00	
			200 00
Preston, Ont.	Canadian Office & School Furniture Co.	25 00	
	Canadian Office & School Furniture Co. employees	37 25	
	Citizens of	70 75	
			133 00
Prince Albert, Sask.	Town of		50 00
Quebec, Que.	Begin, His Grace Monsgr. L. N., Archbishop of Quebec	500 00	
	Dominion Corset Co.	50 00	
	Girouard, Hon. D.	25 00	
	Joly, Hon. Sir Henry	200 00	
	Langevin, Hon. Sir Hector, K.C.M.G.	50 00	
	Carried Forward	825 00	387,099 93

	Brought Forward	$825 00	$387,099 93
Quebec, Que.	Le Soleil, Subscriptions per	2,645 50	
	Lussier, Alf.	10 00	
	Muir Manufacturing Co., employees of	3 05	
	Quebec, City of	2,000 00	
	Quebec, Dioceses of, per Monsgr. H. Tetu	199 55	
	Quebec, Parishes of, per Monsgr. H. Tetu	3,821 72	
	Quebec, Parishes of, per Monsgr. H. Tetu	15 61	
	Quebec Steamship Co.	100 00	
	Sympathizer	10	
	Webster & Co., George. .	25 00	
			9,645 53
Quebec	Government of, Province of		25,000 00
Queensville, Ont.	Citizens of, per H. McFarland	10 00	
	Queensville Presbyterian Sunday School	5 32	
			15 32
Rat Portage, Ont.	Town of		100 00
Red Deer, Alberta	J. W. W. Slack		2 00
Renfrew, Ont.	Barnet, Alex.	100 00	
	Barnet, J. E. H.	25 00	
	Brady, John	2 00	
	Moss, H.	5 00	
	O'Brien, M. J.	25 00	
	Renfrew, Town of	100 00	
	St. Andrew's Presbyterian Church, per C.G. Pinnock	180 21	
			437 21
	Carried Forward		422,299 99

	Brought Forward		$422,299 99
Richmond, Que.	Congregation of Methodist Church		9 20
Rimouski, Que.	Dioceses of Rimouski, per His Lordship Bishop A. A. Blais		337 00
Rockland, Ont.	Way, Gerald	1 00	
	Citizens of Rockland	188 25	
	W. C. Edwards & Co.	1,000 00	
			1,189 25
Rockwood, Ont.	Village of		33 00
Rossland, B. C.	Carpenters and Joiners of		100 00
Ruscom River, Ont.	R. C. Missions, per Rev. B. Boubat		30 50
Russell, Ont.	Township of		100 00
Sandon, B. C.	Miners' Union		100 00
Sarnia, Ont.	Town of, per Fred C. Watson		100 00
Sebringville, Ont.	Congregation of Evangelical Church		50 00
Shanty Bay, Ont.	St. Thomas Episcopal Church		11 00
Shawville, Que.	Finnigan, R. D.	1 50	
	Hodgins, G. F. subs. per		
	Doherty, Daniel, Bristol	1 00	
	Donaldson, G. M.	2 00	
	Hodgins, Miss Agnes	1 00	
	Hodgins, Miss Hettie....	1 00	
	Smith, W. A.	1 00	
	Wilson, Francis	3 00	
	Shaw, J. H., sub. per	18 00	
	Shawville, Council of	25 00	
			53 50
Shediac, N. B.	St. Andrew's & St. Martin's Churches		16 00
	Carried Forward		424,429 44

	Brought Forward		$424,429 44
Sherbrooke, Que.	Canadian Rand Drill Co	100 00	
	Elkins, W. A.	25 00	
	Sherbrooke, City of	1,000 00	
	Sherbrooke, Dioceses of, per the Very Rev. H. O. Chalifoux, Vicar General	824 00	
			1,949 00
Smith's Falls, Ont.	Brotherhood of Locomotive Engineers, Rideau Division No. 381	25 00	
	I. O. O. F.	25 00	
	McCallum, J. D.	5 00	
	Smith's Falls, Citizens of	50 00	
	Smith'sFalls, Town Council of	100 00	
	Tuck, John	5 00	
			210 00
Snake River, Ont.	Montgomery, Jonathan		5 00
Sorel, Que.	Citizens of Sorel		42 00
South Zorra, Ont.	Mr. and Mrs. S.W. Vandecar		10 00
Springhill, N. S.	Citizens of	400 00	
	Richer, J. F.	1 00	
			401 00
Straffordville, Que.	E. Bowes		1 00
Stanhope, Que.	Dr. T. W. Ward		15 00
Stratford, Ont.	Subscriptions per Stratford Beacon :		
	Brownlee, Miss K.	1 00	
	Buckingham, Fred.	5 00	
	Buckingham, Wm.	5 00	
	Endox, Mrs. Peter	5 00	
	Ferguson & Co., D.	5 00	
	Idington, John, Q, C.	10 00	
	Malcolm, George	2 00	
	McGuire, Mrs. A. B.....	1 00	
	O'Beirne, W. M.	5 00	
	Carried Forward	39 00	427,062 44

	Brought Forward....	$39 00	$427,062 44
Stratford, Ont.	Oman, John	1 00	
	Patton, Mrs.	50	
	Stuart, Duncan	5 00	
	Sympathizer	1 00	
	Sympathizer	1 00	
	Thornton & Douglas....	25 00	
	Daw, Jas.	1 00	
	Ladies' Aid, St. Joseph's Church	5 00	
	Linklater, Jno.	2 00	
	Sympathizer	1 00	
	Sympathizer	1 00	
			82 50
	Subscriptions per Stratford Herald		51 00
	Rev. E. P. Kilroy, D. D., Mission of Stratford		40 00
Sturgeon Falls, O.	Presbyterian Church S. S.		3 00
Sudbury, Ont.	Citizens of Sudbury		38 30
Summerside, P.E.I.	Citizens of		55 00
Sundridge, Ont.	A. O. U. Workmen Lodge		3 80
Sydenham, Ont.	Proceeds of Concert given by citizens		62 88
Sydney, C. B.	Sydney Club		50 00
St. Albert, N.W.T.	Rev. Emil Legal, Bishop of Pogla		83 30
St. Catherines, Ont.	City of		300 00
St. Clements, Ont.	Rev. George Brohman, Mission of St. Clements		20 00
	Carried Forward		427,852 22

	Brought Forward		$427,852 22
St. George, Ont.	Citizens of		132 35
St. Hyacinthe, Que.	Municipality of	300 00	
	Chamber of Commerce	50 00	
	Citizens of St. Hyacinthe	341 70	
			691 70
St. Hugues, Que.	Parish of St. Hugues		135 00
St. John's, Nfld.	Citizens of	367 77	
	Employees of the Foundry Co.	9 30	
	Pierce Johnson....	25 00	
			402 07
St. John, N. B.	Manchester, Robertson & Allison	150 00	
	March, J. E.	10 00	
	St. John, N, B., City of....	2,000 00	
	St. John Globe, subscriptions per	115 25	
	St. John, subscriptions per Mayor J. W. Daniels:		
	Friend	1 00	
	Gleason, Patrick	2 00	
	Ketchum, Geo. W.	25 00	
	Kinnear, Chas. F.	25 00	
	Leonard Bros.	20 00	
	Magee, D., Sons	25 00	
	Martin, George H.	5 00	
	M., C. J.	2 00	
	M., E. J.	2 00	
	Merritt Bros.....	100 00	
	M., T. R.	2 00	
	McIntyre, J. P.	25 00	
	Otty, Geo. A. Dickson	25 00	
			2,534 25
	Post Office Inspectors' office, some of the railway mail clerks and Post Office employees, per W. G. Whittaker		73 75
	Carried Forward		431,821 34

	Brought Forward		$431,821 34
St. John's, Que.	Employees of the Standard Drain Pipe Co.	25 00	
	Corporation of St. John's	200 00	
			225 00
St. Mary's Mission, B.C.	St Mary's Mission Boarding School		37 00
St. Sauveur, Que.	Societe de St. Jean Baptiste		100 00
St. Thomas, Ont.	City of St. Thomas		200 00
St. Vincent de Paul, Que.	Officers of Provincial Penitentiary		100 00
Tavistock, Ont.	T. Fryfogel		10 00
Teeswater, Ont.	Citizens of, and vicinity....		60 00
Thorold, Ont.	Town of		100 00
Three Rivers, Que.	Baptist, Alex.	250 00	
	Bourgeois, Hon. Justice	25 00	
	Farmer, Fred F.	50 00	
	Smith, C. T.	10 00	
	St Maurice Lumber Co	300 00	
	Three Rivers, Corporation of	500 00	
	Three Rivers, Dioceses of, per Rev. L. Denoncourt Bursar	958 52	
	Three Rivers, Seminary of, per. Rev. L. A. Dusablon Director	100 00	
			2,193 52
Toronto, Ont.	Aid Savings and Loan Co.	25 00	
	Archbishop of Toronto	100 00	
	Ashlar Lodge	25 00	
	Bank of Toronto	1,000 00	
	Beardmore & Co.	21 25	
	Bishop, Mrs. John	10 00	
	Bishop Strachan School from young ladies	5 25	
	Blake, Lash & Cassels	100 00	
	Carried Forward	1,286 50	434,846 86

	Brought Forward	$1,286 50	$434,846 86
Toronto, Ont.	Bond St. Congregational Church	107 66	
	Campbell, A. H.	50 00	
	Canada Cycle & Motor Co. employees of	61 25	
	Canadian Club	25 00	
	Cawthra, Mrs. Joseph	100 00	
	Dioceses of Toronto, per Rev. Francis F. Rohleder	906 63	
	Dominion Paper Box Co.	25 00	
	Friends	15 00	
	Goldsmiths Stock Co.	50 00	
	Greey, W. & J. G.	100 00	
	Greey, W. & J.G. employees	31 45	
	Heintzman & Co	100 00	
	Independent Cordage Co.	50 00	
	Ionic Lodge, A.F. & A. M.	25 00	
	Irving Umbrella Co.	25 00	
	Jenkins & Hardy	100 00	
	Jenkins & Hardy, subs. per.	50 00	
	Johnston, W. K. & Co.	100 00	
	Lewis, Rice & Son	500 00	
	Lownesborough & Co	100 00	
	MacKenzie, Mann & Co	500 00	
	Mail and Empire, sub. per.	936 59	
	Mail Printing Co.	2,000 00	
	Malone, E. T., Treas. A. F. & A. M.	25 00	
	Methodist Book and Publishing Co.	62 40	
	Mickleboro, Mildrew & Co.	25 00	
	Might Directory Co.	50 00	
	Millichamp, Coyle & Co.	25 00	
	Mitchell, W. G.	50 00	
	Muskoka Mill & Lumber Co	100 00	
	National Club	100 00	
	Neff, A.	25 00	
	North American Life Insurance Co.	1,000 00	
	Carried Forward	8,707 48	434,846 86

	Brought Forward	$8,707 48	$434,846 86
Toronto, Ont.	Norwich Fire Insurance Co.	1,000 00	
	O'Brien, Miss, collected by	7 00	
	O'Keefe Brewing Co.	500 00	
	O'Keefe Brewing Co. employees	81 00	
	Penfold, Alexander D.	5 00	
	Pugsley, Dingman & Co.	100 00	
	Rehoboan Lodge, A. F. & A. M.	25 00	
	Reinhardt & Co.	100 00	
	Robertson Bros., employees of	13 10	
	Robertson, Rev. James	10 00	
	St. George's Lodge, A. F. & A. M.	10 00	
	St. James' Cathedral	111 00	
	St. Margaret's College, young ladies of	20 00	
	Smith, J. B. & Sons	100 00	
	Standard Fuel Co.	100 00	
	Stewart, Howe & May Co.	50 00	
	Symonds, Harvey, per R. J. Wickstead, Ottawa	2 60	
	Taylor, J. J.	100 00	
	Thompson Co., The Edward	100 00	
	Toronto Board of Trade	6,656 73	
	Toronto Brewing Co.	100 00	
	Toronto Carpet Co	75 00	
	Toronto, Citizens of	641 47	
	Toronto, City of	25,000 00	
	Toronto Globe, subs. per....	11,581 03	
	Toronto Pharmacy Co	20 00	
	Toronto Police Ath. Ass'n.	100 00	
	Victoria Harbor Lumber Co.	1,000 00	
	Walmer Rd. Baptists Mission Band	1 00	
	Watson, Robert & Co	50 00	
	Zetland Lodge, A. F. & A. M., Parkdale	25 00	
			56,392 41
	Carried Forward		491,239 27

	Brought Forward		$491,239 27
Trenton, Ont.	Society of St. Vincent de Paul		10 00
Tweed, Ont.	St. James' Anglican Church		7 56
Tyneside, Ont	Mrs. George Elliott		1 00
Union & Comox, B. C.	Japanese residents of		86 35
Uxbridge, Ont.	Town of		100 00
Valleyfield, Que.	His Lordship J. M. Emard Bishop of Valleyfield, and his Dioceses	1,374 00	
	C. Ernest Legg	3 00	
			1,377 00
Vancouver, B. C.	Gardiner, Mayor, sub. per	57 75	
	Japanese, residents of	99 15	
	Schimizu, S.	250 00	
	Vancouver, Citizens of	475 00	
	Vancouver, City of	1,000 00	
			1,881 90
Vankleek Hill, Ont.	Herring, B. A.	5 00	
	Rev. W. Y. Daykin	5 00	
			10 00
Vaughan, Ont.	St. Andrew's & St. Paul's Churches		28 00
Victoria, B. C.	Subs. per A. B. Broderick, Mgr. Molson's Bank, Ottawa		
	Friend	1 00	
	Irving, Capt. John	100 00	
	Milne, Dr. J. L.	5 00	
	Wilson, H. Bickford	5 00	
	Carried Forward	111 00	494,741 08

	Brought Forward	$111 00	$494,741 08
Victoria, B. C.	Chinese Consolidated Benev. Association	500 00	
	Chinese Empire Reform Association	310 50	
	Chinese Merchants, subs. by	10 00	
	Concert, proceeds of	351 10	
	Helmcken, Dr. J.D.	5 00	
	McTavish, Mrs. M. E.	5 00	
	Victoria, Mayor of	300 50	
			1,593 10
Walkerton, Ont.	Amount collected by two children, per Mrs. D. McKay, ...	2 25	
	Sacred Heart Church, congregation of	22 00	
	Walkerton, Town of	50 00	
			74 25
Walkerville, Ont.	Lady of Walkerville	1 00	
	Page Wire Fence Co.	15 00	
	Walkerville Methodist Church	16 41	
	Walkerville, Town of	200 00	
			232 41
Wallaceburg, Ont.	Congregation of St. James' Church		10 00
Waterford, Ont.	Village of		50 00
Waterloo, Ont.	Town of	100 00	
	Rev. David Henessy, C. R., German Mission	150 00	
			250 00
Waterloo, Que.	Town of		100 00
Webbwood, Ont.	I. O. F.	16 00	
	Ladies' Aid, Presby. church	5 00	
	Webbwood, Citizens of	26 10	
			47 10
	Carried Forward		497,097 94

	Brought Forward		$497,097 94
Welland, Ont.	A Friend		1 00
Weston, Ont.	Proceeds of Concert		36 00
Whitby, Ont.	Town of	50 00	
	Thompson, Mrs. C.	50 00	
			100 00
Wiarton, Ont.	Town of		25 00
Wilberforce, Ont.	Messrs. H. Riley & Son		5 00
Windsor, Ont.	Presbyterian Sunday School	15 00	
	Windsor, City of	500 00	
	Windsor Evening Journal, subscriptions per	137 00	
	Windsor Evening Record, subscriptions per	206 00	
			858 00
Wingham, Ont.	Town of		100 00
Winnipeg, Man.	Bady & Noaks	100 00	
	Friend, per Bank of Ottawa	2 50	
	Kirkpatrick, T., per Bank of Ottawa	2 00	
	Mather, R. A.	25 00	
	Millar, J. G., per Bank of Ottawa	2 00	
	Robertson, J. P., per Bank of Ottawa	5 00	
	Winnipeg, City of	1,000 00	
			1,136 50
Woodstock, N.B.	N. W. Winslow		10 00
Woodstock, Ont.	Sentinel Review	66 50	
	Sons of Scotland	5 00	
	Woodstock, Citizens of	83 75	
	Woodstock City of	250 00	
	Woodstock Express, staff of	5 00	
			410 25
	Carried Forward		499,779 69

	Brought Forward		$499,779 69
Wright, Que.	County of		1,000 00
Wycombe, Ont.	Cattle, F.	25	
	Cattle, Joseph	1 00	
	Pickersgill, W. F.	25	
			1 50
Yarmouth, N.S.	A Friend, per J.M.Courtney		50
	Total of Canadian Subscriptions		$500,781 69

BRITISH SUBSCRIPTIONS.

Allan Line, Glasgow	2,433	33
Alliance Ins. Co., London	1,250	00
Anonymous, London	11	44
Asquith, J., Halifax, Eng.	5	22
Bank of British North America	2,500	00
Bamford Bros., Liverpool	500	00
Beauchamp, R. H., London	243	33
Bennett, J. Wheeler, London	512	75
Berkin, J. T., Nottingham, Eng.	510	37
Berry, Jas., London	24	33
Bevan, Mrs. R. H., London	5	10
Biggar, N. P., Liverpool	24	33
Black Moore & Co., London	51	09
Blake, Hon. Edward, London	200	00
Board School pupils, Blacko, Eng.	3	65
Bradford, Citizens of	1,625	46
Bristol, per Lord Mayor	7,308	33
Bath, Eng., per Lord Strathcona	180	06
Cameron, Evan, London	102	20
Canada Company, The, London	500	00
Cardiff, Wales, Citizens of	725	41
Carter, J. J., London	48	66
Ceylon Tea Association, London	973	33
Chaplin, Milne, Grenfell & Co. London	511	00
Church of the Orphans' Home of Scotland, Bridge of Weir	110	36
Clayton Aniline Co., Manchester	48	66
C. M.		24
Cox, F. A., Liverpool	1,000	00
Crossley & Son, J., Halifax, Eng.	639	47
Debenham & Freebody, London	1,216	67
Delta, Arbroath, Scotland, per Geo. Burn, Gen. Mgr. Bank of Ottawa	2	44
Carried Forward	23,267	23

Brought Forward	$23,267 23
Dent, Major, London	24 33
Derby, Earl of, per Lord Minto	4,866 66
Dumfries, Scotland, per The High Commissioner for Canada	24 33
Enute de Eichtal, Baron, London	97 33
Evans, Adlard & Co., Winchcombe, Eng.	51 10
Faber, Willis & Co., London	243 33
Farmer, Major General R. T., London	5 10
Frampton, Rev. V., London	24 33
Frampton, Mrs., London....	24 33
Gaviller, Wm., London	51 10
Gerald, Quinn, Cope & Co., London	51 09
Gibbs & Co., A., Liverpool	15 33
Glasgow, Citizens of	21,863 42
Glennie, Forbes, London....	10 22
Goldsmiths Co., The, London	255 53
Gordon, Robt., London	1,216 67
Gordon, Mrs. L., Liverpool	5 10
Green, T. G., London	15 33
Govett, A. F., London	51 10
Hare, Evan, London	51 10
Hollingsworth, Mrs., London	2 43
Huskeson, Maj. W., Surrey, Eng....	10 00
Imperial Continental Gas Association, London	500 00
India Tea Association, London	973 33
Insurance Co. of North America	500 00
Jawdon, Newton & Co., London	10 21
Johnston, W. Douglas, Montrose, per J. Mather Esq., Ottawa, Canada	48 66
Johnston, J. Lawson, London	1,000 00
Keiller, J., & Son, Dundee, Scotland	511 00
Kent, Arthur P., London	14 60
Lamb, Rev. G. F., Brosely, Eng.	20 06
Leeds, City of	2,412 64
Liverpool, City of	21,506 14
Lohnstein, A., London	25 54
[illegible] & H., London	10 21
Carried Forward	79,758 88

Brought Forward	$79,758 88
London Stock Exchange	45,939 63
Longstaff, G. B., Putney Heath, London	24 33
Manchester, Citizens of	5,625 19
Manchester Liners, Ltd.	1,329 01
Mansion House Fund	209,045 29
Mission Church, Yorkshire	2 45
Mond, Dr. Ludwig, London	500 00
Montreal, Bank of, London, sundry subscriptions	1,028 06
Mostenholm & Son, Geo., Sheffield	250 00
McAndrew, J. C., London	243 33
McIntyre, P. M., Edinburgh, per P. Larmouth, Ottawa, Canada	97 00
New Dominion Syndicate, London	500 00
Nicholson, Ida St. G., London	19 46
North British & Mercantile Insurance Co., Edinburgh	2,500 00
Paton, John	48 67
Pannell, Chas. L.	48 67
Perth & Sons, F. F., Brighouse, Eng.	500 00
Phillips, H. D., London	51 10
Pilkington Bros. Ltd., St. Helens, Eng.	1,000 00
Portsmouth, Mayor and Citizens of	576 37
Primrose, Capt. G. A., Liverpool	5 10
Provand, A. D., M. P., London	100 00
Pullar, Sir Robt., Perth, Scotland	243 33
Pullar, Mr. and Mrs. Jas. F., Rosebank, Perth, Scotland	382 66
Rawlings, H. D., London, per R. J. Wickstead, Ottawa, Canada	5 20
R. D. M., London	15 33
Reynolds, Carter & Reynolds, London	51 09
Recard, Francis, Liverpool	51 09
Rowson, A. J., London	121 66
Saunders, Jas. F., London	10 23
S. B. S., London	121 66
Sharp, Mrs. E. S., Liverpool	9 73
Carried Forward	350,204 52

Brought Forward	$350,204 52
Simpson, W. H., London, per R. J. Wickstead, Ottawa, Canada	5 20
Skinner, Thos., London	486 66
Sloggett, Mrs. R., Devon, Eng.	9 73
Smithers & Co., London	486 66
Smith, H. Stanley, Liverpool	25 56
Smith & Tyres, Liverpool	100 00
Sparks, Lt.-Col. W. S., of the 9th Welsh Regiment	24 33
Starkey Bros., Huddersfield, Eng.	97 22
Stowar, A. S. } Liverpool	5 10
Souter, A. G. }	
Strathcona and Mount Royal, Baron, London	10,000 00
Swansea, S. Wales, Citizens of	202 93
Tapp, Miss, Chumleigh, N. Devon	48 66
Tapp, Mrs., " " " ...	9 72
Tapp, The Misses, Chumleigh, N. Devon	4 86
Moore, Mr. and Mrs. W. R., Chumleigh, N. Devon	24 31
Tetley & Co , J., London	97 33
Thompson, H. H.	1 21
Thompson & Son, W.	250 00
Trust & Loan Co. of Canada, London	511 00
Turner, Chas., & Sons	51 10
Wheeler, J., London, per R. J. Wickstead Ottawa, Canada	2 60
Wilkinson, C. H., London	500 00
Walker & Son, J., Ltd, Kilmarnock, Scotland, per Law, Young & Co., Montreal, Canada	100 00
Total of British subscriptions	$363,248 70

COLONIAL SUBSCRIPTIONS.

Australia	Adelaide, South Australia, The Kent Town Methodist S. S. per W. K. Thomas & Co.	17 07	
	Subs. per Canadian Commercial Agent, J. L. Larke, Esq.	12 16	
			29 23
British Guiana	People of British Guiana, per Hon. Mr. Fielding.		1,148 80
Calcutta, India	Arnowitz, J. } .... Webb, A. B. L. }		6 43
Ceylon	People of Colombo		48 66
Georgetown, Demarara, W. I.	Sandbach, Parker & Co.		100 00
New Zealand	The New Zealand Colony		24,982 89
Trinidad, W. I.	Legislative Council of		2,400 00
indward Islands	Legislative Council of Grenada & St Lucia		960 00
South Africa	Capetown, Citizens of	16,660 25	
	Durban, Natal, Citizens of	378 07	
	Fifth Northumberland Fusiliers, 2nd Batt.	209 65	
	Kimberley, The De Beers Co.	2,433 33	
	Port Elizabeth, Citizens of	3,583 08	
	Strathcona Horse	665 36	
			23,929 74
	Total of Colonial Subscriptions		$53,605 75

UNITED STATES SUBSCRIPTIONS.

Albany, N. Y.	Arnold, B. W.	50 00	
	White & Co., Douglas L.	100 00	
		———	150 00
Au Sable, Mich.	Doucet, Rev. Julien		26 64
Bay Mills, Mich.	Bailey, Thos.	1 00	
	Bennett, A.	1 00	
	Lord, Rev. A. H.	1 00	
		———	3 00
Baltimore, Md.	Greenleaf, Johnston & Co.		10 00
Boston, Mass.	Boston Belting Co.	50 00	
	Boston, Citizens of	3,073 00	
	Boston Relief Committee	4,000 00	
	Maritime Province Club....	50 00	
	Porteous, John	20 00	
	Wakeling, A. E. W.	1 00	
	Whitney, H. M.	1,000 00	
		———	8,194 00
Buffalo, N. Y.	Buffalo, Citizens of	2,247 87	
	Buffalo Courier	250 00	
	King Iron Works	40 00	
	Lafayette Ave. Pres. Church	300 00	
	Laidlaw Lumber Co., R.	25 00	
	McLean Bros.	10 00	
	McLean & Co., Hugh	200 00	
	Nevin, Thos.	10 00	
	Sullivan & Co., T.	100 00	
		———	3,182 87
	Carried Forward		11,566 51

	Brought Forward, ...		$11,566 51
Chicago, Ill.	Board of Trade, members of as per list,		
	Allerton, S. W.	50 00	
	American Cereal Co.	250 00	
	Anglo-American Provision Company	100 00	
	Armour and Company	250 00	
	Ash & Co., I. N.	10 00	
	Atkinson, J. A.	5 00	
	Badenoch, J. J.	5 00	
	Baker, W. T.	25 00	
	Barrell, Chas., Jr.	5 00	
	Bartlett, Frazier & Co.	100 00	
	Bates, Mark	10 00	
	Bentley, C. S.	10 00	
	Botsford, Henry	50 00	
	Boyd, Lunham & Co.	50 00	
	Brosseau & Co.	100 00	
	Brown, D. P.	5 00	
	Brown, G. D.	10 00	
	Buckley, C. W.	10 00	
	Calumet Grain & Elevator Company	10 00	
	Carrington, Hannah & Co.	25 00	
	Cassard, M.	5 00	
	Chandler, R. G.	10 00	
	Chicago Packing and Provision Company	100 00	
	Continental National Bank	75 00	
	Continental Packing Co.	100 00	
	Corn Exchange National Bank	75 00	
	Craig, John	5 00	
	Cudahy, John	25 00	
	Cudahy Packing Co.	100 00	
	Dewar & Yerkes	10 00	
	Carried Forward	1,585 00	11,566 51

	Brought Forward	$1,585 00	$11,566 51
Chicago, Ill.	Dickinson Co., Albert	25 00	
	Driver, E. A.	25 00	
	Dunn, Fran. A.	10 00	
	Ely, E. G.	10 00	
	Finley, Barrell & Co.	25 00	
	Fraser, W. A.	5 00	
	Geddes & Co., Alex.....	100 00	
	Gerstenberg & Co.	5 00	
	Gifford, G.	1 00	
	Greig & Wolff	10 00	
	Hanson, F. P.	5 00	
	Harris, J. F.	100 00	
	Hatelt Bros.	100 00	
	Henry, E. J.	10 00	
	Hulburd, Warren & Co.	19 00	
	Irwin, Green & Co.	50 00	
	Jackson Bros.	10 00	
	Johnson & Co., W. F.	10 00	
	Jones, E. W.	5 00	
	Kent, Thomas	10 00	
	Lamson Bros. & Co.	100 00	
	Lasier & Hooper	5 00	
	Lincoln, Robt. T.	100 00	
	Linn, W. R.	25 00	
	Lipton Co., The Thos. J.	100 00	
	Logan, Frank G.	100 00	
	Mair, Chas. A.	25 00	
	Merritt, & Co., W. H.	10 00	
	Milmine Bodman & Co.	100 00	
	Mitchell, John J.	100 00	
	Mitchell, M.C.	10 00	
	Morrell & Co., John	50 00	
	Morris & Co., Nelson	100 00	
	McDermid, J. J.	5 00	
	McDougall, Robt.	5 00	
	McReynolds, George S.	10 00	
	Norman & Switzer	25 00	
	Northern Grain Co.	10 00	
	Carried Forward	3,000 00	11,566 51

	Brought Forward	$3,000 00	$11,566 51
Chicago, Ill.	Nye & Jenks Grain Co.	10 00	
	Patten, James A.	25 00	
	Peavey Grain Co.	25 00	
	Phillips & Hoge ...	10 00	
	Pincoffs, Morris	10 00	
	Pope, W. J.	25 00	
	Pringle, Robt.	25 00	
	Raymond & Co., C. L.	25 00	
	Ream, Norman B.	100 00	
	Re Qua Bros.	10 00	
	Richardson & Co.	25 00	
	Robson, John	100 00	
	Roloson & Co., R. W.	50 00	
	Rosembaum Bros.	25 00	
	Rumsey, J. F.	5 00	
	Rumsey, Lightner & Co.	10 00	
	Schmidt, A.	25 00	
	Schwartz, Dupee & Co.	100 00	
	Schwartz, H. E.	5 00	
	Scribner, Crighton & Co.	10 00	
	Seckel & Co., E.	10 00	
	Sinclair & Co., T. M.	25 00	
	Smith, James P.	5 00	
	Star and Crescent Milling Company	10 00	
	Syer & Co., E. W.	10 00	
	Templeton, J. S.	10 00	
	Thinn, Robt.	10 00	
	Thompson, H. V.	5 00	
	Tietgens, Paul	10 00	
	Trego & Montgomery	25 00	
	Viles & Robbins	50 00	
	Ware & Leland	25 00	
	Weare Commission Co.	10 00	
	Wells, T. E.	25 00	
	White, A. S.	100 00	
	Winans, F. E.	5 00	
	Wood & Co., J. C.	5 00	
	Wright & Taylor	5 00	
	Carried Forward	3,965 00	11,566 51

	Brought forward	$3,965 00	$11,566 51
Chicago, Ill.	Wyndham, Wm., British Consul	25 00	
	Young & Nichols ...	10 00	
			1,000 00
	Cahary Presbyterian Sunday School	5 00	
	C. & G. T. Ry. Company, employees of office	15 00	
	Chicago, Citizens of	308 00	
			328 00
Cincinnati, Ohio	Mrs. S. L. Thomson		100 00
Cleveland, Ohio	Jackson, Rev. Alex. Ph.D., proceeds of lecture by	41 25	
	Metzenbaum, F.	5 00	
	Powter, A. R.....	10 00	
			56 25
Concord, N. H.	Neals, Mrs. E.....		2 00
Detroit, Mich.	Detroit, Citizens of	500 00	
	Detroit, Citizens of, per Detroit Free Press	863 16	
	Detroit Free Press	600 00	
	St. John's Episcopal Church Choir	5 00	
	Union Lodge (Masons), children and members of	7 06	
			1,975 22
ElizabethCity, N.C.	Blade's Lumber Co.		10 00
Ferguson, S. C.	Santee River Cypress Lumber Company		25 00
Franklin, Pa.	Galena Oil Co.		1,500 00
Gaylord, Mich.	Scott, Mrs. J. H.		2 50
Grayling Mich.	Salling, Hanson & Co.		10 00
	Carried Forward		19,575 48

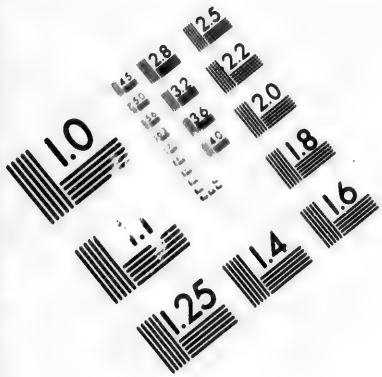

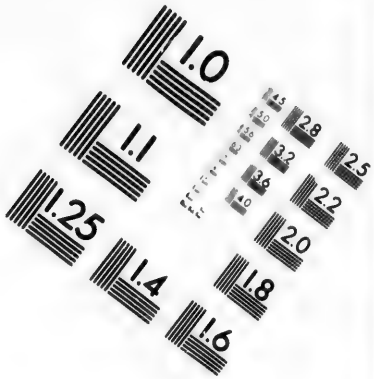

IMAGE EVALUATION
TEST TARGET (MT-3)

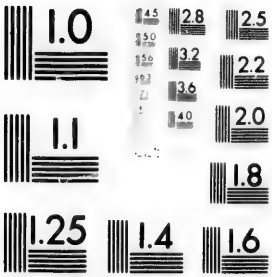

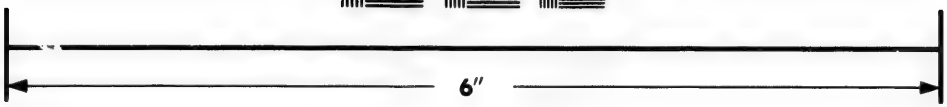

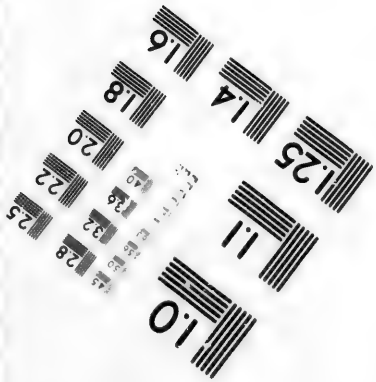

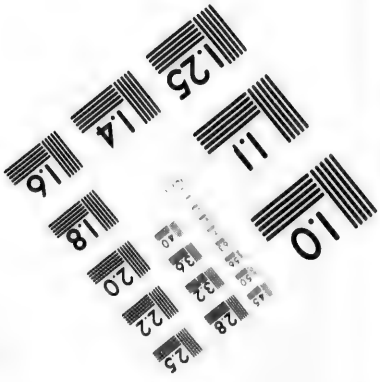

Photographic
Sciences
Corporation

23 WEST MAIN STREET
WEBSTER, N.Y. 14580
(716) 872-4503

2.8
3.2
3.6
4.0
2.5
2.2
2.0
1.8
1.6
1.1
1.0

	Brought Forward		$19,575 48
Houlton, Me.	Employees of Bangor & Aroostook R.R.		12 00
La Grange, Ill.	Williams, T. D.		5 00
Louisville, Ky.	McLellan, Mrs. Alexander		10 00
Middletown, Conn.	Ling, Geo. H.....		10 00
Minneapolis, Minn.	Citizens of		1,402 00
Medora, N. D.	Gillespie, Miss J. P.		2 00
Mexico, N. Y.	Presbyterian Sunday School		5 00
Mount Vernon, N. Y.	Barber, Rev. Robt.		10 00
Newark, N. J.	Stewart, Hartshore & Co....		100 00
New York, N. Y.	American Mining News....	31 00	
	Barrett, Wilson	100 00	
	Bohling, Mrs. M.	25 00	
	Brooklyn Shield Co.	5 00	
	Brown, D.	5 00	
	Bryce, Gen. Lord	50 00	
	Canadian Society Concert, proceeds of	40 00	
	Canadian Nurses, Post Graduate Hospital	3 00	
	Carleton Club	250 00	
	Chinese Citizens of New York	175 50	
	Citizens of New York	1,249 25	
	Cole, F. W., formerly of Yarmouth, N.S., per M. Courtney, Ottawa....	25 00	
	Curtis, Warren	100 00	
	Fellows Medical Mfg. Co.	100 00	
	Grand Lodge, A.F.& A.M., State of New York	2,000 00	
	Good, Brent, President of Carter's L. L. Pills	250 00	
	Carried Forward	4,408 75	21,131 48

	Brought Forward	$4,408 75	$21,131 48
New York, N. Y.	Goudrey, Sam T., formerly of Yarmouth, N.S., per J. M. Courtney, Ottawa	10 00	
	Hogan & Son	500 00	
	Kirkland, R. McD.	50 00	
	Lambdin, T. B., Brooklyn	2 00	
	Lumber Trade Association	2,180 00	
	Morgan & Sons Co., Enoch	250 00	
	Pagenstecher, A.	100 00	
	Tucker, D. P.	100 00	
	Webb, Dr. W. Seward, per T. Tait, C. P. Ry., Montreal	500 00	
			8,100 75
Niagara Falls, N.Y.	Franchot, T. P.	25 00	
	Mathieson Alkali Works, employees of	21 25	
			46 25
Norfolk, Va.	Roper Lumber Co., J. L.		10 00
Ogdensburg, N.Y.	Hall, Geo.		200 00
Oswego, N. Y.	Daily Palladium and Daily Times	176 76	
	King's Daughters, First Methodist Church	5 00	
	Oswego, Citizens of	833 02	
			1,014 78
Philadelphia, Pa.	Betts & Co., Chas. M.	25 00	
	Christie, James....	100 00	
	High School Boys, Philadelphia	25 00	
	Lippincott, R. C.	100 00	
			250 00
Pittsburg, Pa.	Flint, Ewing & Lindsay	10 00	
	Hastings Lumber Co., J. M.	25 00	
	Miller, R.	100 00	
	Rust, Owen Lumber Co.	50 00	
	Westinghouse Electric Co., British and Canadian employees of	10 00	
			195 00
	Carried Forward		30,948 26

	Brought Forward		$30,948 26
Portland, Me.	Canadian	1 00	
	Citizens of Portland	1,379 25	
			1,380 25
Rutland, Vt.	Lincoln Iron Works, employees of		51 00
Saginaw, Mich.	Bliss & Vanauken	25 00	
	Briggs, Cooper & Co.	25 00	
	Hill & Co., Arthur	250 00	
			300 00
Shelton, Neb.	Steven, James	10 00	
	homson, B. P.	5 00	
			15 00
Somerset, Wis.	Couture, Rev. Father		5 00
South Gardiner, Mass.	Men's Social Union of South Gardiner		8 19
Springfield, Mass.	Bevan, His Lordship Bishop T.		100 00
Swanton, Vt.	Aubin, Rev. H. M., C. S., S.C.C., Mission of Swanton		43 50
Syracuse, N. Y.	Citizens of	604 00	
	Mrs. J. F. Heffron's Sunday School Class	1 00	
			605 00
St. Louis, Mo.	Harding, J.		2 00
Tonawanda, N.Y.	Smith, C. M., North Tonawanda		25 00
Wakefield, Mass.	Hayward, W.		2 00
Waukegan, Ill.	Captain and crew of the Str. P. J. Rolph		20 00
	Total of United States subscriptions		$33,505 20

FOREIGN SUBSCRIPTIONS.

France	L'Aubé, France, L. Hart de Troyes	38 09	
	Lyons, France, Syndicate Lyonaise du Klondyke	48 00	
	Paris, France, Bouchenet, A.	9 65	
	Commisariat Général du Govrement du Canada, members of	178 54	
	Cugnet, L.	9 65	
	Deglas, G.	38 60	
	Fabre, Hector, subscriptions collected by	39 00	
	Friends in Paris, per Hon. Sir Wilfrid Laurier	674 67	
			$1,036 20
Chili	Valparaiso, Chili, Mrs. Florence J. Walters		$4 86

LIST OF DONATIONS OF CLOTHING, PROVISIONS, ETC.

(AS FAR AS IT WAS POSSIBLE TO IDENTIFY THE DONORS.)

Almonte, Ont.

Citizens of Almonte, per W. Thoburn. 6 cases and 30 packages of clothing; 1 bedstead and 3 bags of flour; 34 cases and packages clothing, bedding, provisions, furniture, etc., and 10 sacks of flour.

Ancaster, Ont.

The members of St. John's Church, per Marie Mussen. 4 barrels of clothing and quilts (two of the quilts from the junior members.)

Athens, Ont.

The ladies of the village, per G. E. Judson. 4 boxes of clothing.

Auburn, Ont.

Rev. John Kennedy. A small package of clothing.

Aylmer, Ont.

Citizens of Aylmer, per Jas. Bradley, Municipal clerk. A number of cases of clothing, also a barrel of flour and potatoes.

Ayr, Ont.

Ladies of Knox Church. 9 barrels of clothing, etc.
Stanley St. Church. Several barrels of supplies.

Barrie, Ont.

Citizens of Barrie, per John Regerson. A case of clothing, etc.
Rev. E. M. Botterell. 3 boxes bed-clothing, etc.

Batiscan, Que.

Citizens of Batiscan. Clothing.

Beamsville, Ont.

Mrs. Wm. Gibson. 1 box clothing.

Bellerica, Que.

Lawrence, Mrs. H. E., Lewis, H., and Thompson, Mrs. W. J. per E. A. Pritchard. 1 case of clothing, boots, quilts, etc.

Belleville, Ont.

Chown & Co., W. W. 1 box (containing tinware, knives and forks, etc.)
Holden, Miss. Clothing

Berlin, Ont.

The Berlin Suspender and Button Co., and employees. 3 packages containing 50 pairs suspenders, and some cast-off clothing.
Williams, Greene & Rome Co. 1 case (27 doz.,) shirts.
Employees of Williams, Greene & Rome Co., Ltd. 5 cases of clothing.

Billings' Bridge, Ont.

Trinity Church. 4 bundles of clothing.

Bloomfield, Ont.

Saylor & Co., A. B. 4 cases (1 each, tomatoes, pineapples, apples and pease).

Bowmanville, Ont.

Everson, S. 1 barrel of clothing.

Bradford, Ont.

Citizens of Bradford, per E. Garrett, Reeve. 2 parcels of goods.

Brantford, Ont.

Broad St., Methodist Church, per Rev. G.W. Kirby. 8 cases and 4 sacks clothing.
Daughters of Rebekah, per Mrs. Mary S. Gardner. 1 parcel of clothing and 1 sewing machine.
Davies, Mrs. W. J. 2 boxes of cast-off clothing.

Brigden, Ont.

Some of the townsmen of Brigden, per John Hayne. 2 packages of clothing.
Hayne, John, the employees of. 10 barrels of flour.

Brockville, Ont.

The citizens of Brockville, per G. A. McMullen, City Clerk. 1 carload of clothing, bedding, stoves, etc.

Some private citizens, per N. McLean, Manager Bank of Montreal. 1 feather bed, 3 barrels of biscuits, 1 bundle quilts, sheets, etc., 11 stoves, 2 iron bedsteads, 2 chests of tea, 7 barrels of flour, and 1 crate stovepipes.

Burgess, Jas., Manager of "Fairknowe Rome." 12 iron bedsteads with mattresses, pillows, sheets, etc., 3 bags tin mugs and plates, and 1 box knives, forks and spoons.

Moore, James. Clothing.

Smart Mfg. Co., James. 10 cook stoves.

Bryson, Que.

Mrs. F. C. De Zouche. 10 bags flour.

Buckingham, Que.

Town of Buckingham, per J. P. Lahaie, Mayor. 1 carload of provisions, (as under):

Bisson, Theo. 1 box tea and 2 bags of flour.

Bothwell, Capt. 2 bags flour and 3 bags potatoes.

Buckingham, ladies of, collected by Mrs. W. E. Middleton and Mrs. C. W. Pearson. 1 case of clothing.

Cameron, A. D. 10 bags flour, 12 of potatoes, 1 barrel pork, 1 barrel molasses, 1 box tea.

Campeau, Nap. 1 bag potatoes.

Campeau, Mrs. N. 1 parcel clothing.

Cosgrove, John. 4 bags flour, 5 bags of potatoes.

Daoust, Felix. 1 bag flour, 1 parcel sugar.

David, L. O. 5 bags of potatoes.

Gagnon, John E. 2 bags flour, 1 bag of potatoes, 1 box of soap.

Gauvreau, Honore. 3 bags potatoes, and 2 of flour.

Gauvreau, Ph. 2 bags potatoes.

Griffith, Wm. 1 barrel biscuits.

Higginson, J. F. 4 bags flour, 1 barrel of pork.

Kirkland, W. J. 3 bags potatoes.

Lahaie, C. P. 2 bags potatoes.

Lahaie, J. P. 10 bags flour.

Lahaie, L. A. 2 bags potatoes.

Lennaghan, Miss. 1 bag flour, 1 parcel of sugar.

Lonergan, Michael. 1 bag potatoes, 1 bag of cooking pease.

Maclaren, Est. Late Jas. 50 bags flour, 50 bags potatoes.

Mallette, Adrien. 4 bags potatoes, 1 bag cooking pease.

Buckingham, Que.

Martin, Jas. 1 box of groceries.
Martin, W. J. 10 lbs. tea.
Milford, J. K. 2 bags potatoes.
McCallum & Lahaie. 5 bags flour, 20 bags potatoes.
McClymont, Miss. 1 bag flour, 1 parcel sugar.
McPake, Owen. 6 bags potatoes.
O'Neill, Hugh. 3 bags potatoes.
O'Neill, Wm. 2 bags flour.
Paquette, Joseph, jr. 1 bag of flour, 1 parcel of sugar.
Pearson, C. W. 2 bags flour.
Regimbal Chris. 2 bags of potatoes.
Renaud, Baptiste. 2 bags of potatoes.
Ross Bros., Estate. 50 bags flour.
Roy, David. 1 bag flour.
Tourangeau, A. 1 bag potatoes.
Tourangeau, H. 4 bags potatoes and 1 bag of flour.
Tremblay, Mrs. P. 1 bag of potatoes.
Wallace, Dr. 8 lbs. tea.
Williams, W. 4 bags flour, and 1 barrel of pork.

Caledonia, Ont.

Livingstone, H. G. 3 boxes of goods.
Presbyterians of Caledonia, per Mrs. J. Lawson and Mrs. J. M. Forbes. 2 boxes of clothing.

Cannington, Ont.

Citizens of Cannington, per D. Gillespie. 7 cases of wearing apparel and 3 bags of potatoes.

Cargill, Ont.

Keeling, C. W. 1 case and 1 parcel of dry goods and clothing.

Chatham, Ont.

Baptist Church, per M. C. McBrayne. 1 box of goods.
Clark Bros. 2 boxes of goods.
Innes, J. 1 case of clothing.

Chesley, Ont.

W. F. M. Society of Geneva Presbyterian Church, per Mrs. Grant, Sec. 1 box and 1 small bale of clothing.

Clarendon, Que.

Per G. F. Hodgins, Shawville, as under:
Armstrong, Robert B. 1 bag of flour.
Belcher, James. 1 bag of flour.
Hanna, Andrew. 1 bag of flour.
Hodgins, W. B. 2 bags of flour.
McDowall, W. G. 54 lbs. pork.

Clark, Ont.

Township of Clark, per D. F. Walsh. 19 bags potatoes, 4 bags flour and 2 cases of dry goods.

Coaticook, Que.

Woman's Missionary Society of the Methodist Church, per Mrs. J. K. Knaff. 2 tons of clothing.

Cobourg, Ont.

Field & Bros., employees and their families. 1 large case containing clothing, tea, etc.

Colborne, Ont.

Blair, Mrs. Clothing.
Citizens of Colborne, per Jas. Bawden. 2 boxes of clothing.
Hyche, Mrs. Clothing.
Payne, Mrs. Clothing.

Coldwater, Ont.

Lovering & Co., H. L. 5 barrels of flour.

Collins Bay, Ont.

Rankin, D. J. ½ ton of flour.

Delhi, Ont.

Baptist Church. 1 box clothing, bedding, etc.
Citizens of Delhi, per E. Morgan, Reeve. Several boxes and bags containing clothing and provisions.

Drayton, Ont.

Ladies of Drayton, per John A. Sanderson. 1 box clothing, etc.

Dunnville, Ont.

Miss Hyde, Mrs. M. Maclean and Miss B. Crawford. 1 bundle of clothing.

Elmira, Ont.

Citizens of Elmira, and surrounding country, per H. R. Hay, M. D. About two tons of clothing, bedding and provisions.

Elmwood, Ont.

Citizens of Elmwood, per E. H. Sorenz, Sec. 1 box of clothing.

Eramosa, Ont.

First Presbyterian Church, per A. J. Mann. 3 bales of clothing.

Fergus, Ont.

Wilson, James. 8 cases meal.

Woman's Auxiliary, per Miss M. Groves, Sec. 2 boxes second-hand clothing.

Frankford, Ont.

Citizens of Frankford, per H. H. Alger M. D. A carload of flour, potatoes, clothing, blankets, etc.

Galt, Ont.

Cowan & Co. 1 carload of potatoes.

Citizens of Galt, per A. Warnock, chairman of R. F. 1 carload of goods consisting of clothing, etc.

Shurley & Dietrich. 50 iron beds valued at $342.50.

Gananoque, Ont.

Presbyterian Church and friends, per George Gillies. 8 barrels and 1 box of clothing.

Granby, Que.

Empire Tobacco Co. 2,000 lbs of tobacco.

Giddings & Co., H. and F. 126 chairs.

Gravenhurst, Ont.

Cockburn, A. P. and Muldrew, W., per A. P. C. 2 lots of goods, 1 from each.

Guelph, Ont.

Methodist Church per Rev. J. F. Kay. 1 box of clothing.

Hamilton, Ont.

Grahare, Mrs. C. W. 2 boxes of clothing.

Macdonald, Mrs. George. Clothing.

Sanford Mfg. Co., The W. E. 1 case of clothing.

Copp Bros, Co, Ltd., per, J. P. & F. W. Esmonde. 6 wood cook stoves.

Hespeler, Ont.

A. W. Brodie. 1 case of woollen goods.

Huntsville, Ont.

"In His Name." 2 boxes of Clothing.

Ingersoll, Ont.

The ladies of King St. Methodist Church, per. Mrs. Wm. Dundas. 2 bales of clothing.

Kemptville, Ont.

Kemptville Milling Co. 10 bags of choice Family flour.

Killaloe, Ont.

Residents of Killaloe, and district, per Mohr & Ryan. 9 bags of flour and 10 bags of potatoes.

Kincardine, Ont.

Citizens of Kincardine, per. George M. MacKendrick, Mayor. 4 boxes of clothing.

Kingston, Ont.

Associated Charities of Kingston, per Miss A. Chown. 2 packing cases and 3 packages sundries.

Citizens of Kingston, per A. T. Drummond, Sec. 18 cases and 17 packages of clothing.

Lachute, Que.

Periard, A. J. Parcel of clothing.

Lennoxville, Que.

Citizens of Lennoxville, per Rev. A. C. Scarth. Boxes of clothing, etc.

Lindsay, Ont.

Citizens of Lindsay, per Wilson & Wilson. Supply of clothing, etc.

Terry, A. B. 1 box (72 loaves) bread.

Listowel, Ont.

Citizens of Listowel. 5 cases and 1 bale of bedding, clothing, cutlery, etc.

London, Ont.

Canadian Packing Co., per C. A. Parker. 50 cases of canned meats.

Daly & Co., Edward. 2 chests tea, (80 and 105 lbs.)

Perrin & Co., D. S. 6 cases biscuits.

McCormack Mfg. Co. 14 cases (336 3-lb. boxes) Cream Sodas.

Louisville, Que.

Citizens of Louisville, per W. S. Buckberrough and Jas. Walker. 3 boxes of clothing, etc., and 1 box fruit.

Lyn, Ont.

Citizens of Lyn, per O. Mallony. 6 cases bedding and clothing.
Cumming, James. 57 bags (25 lb.) flour.
McNish, George A., and a few neighbors. 9 bags potatoes.

Marieville, Que.

Guillet & Sons, E. 1 case (6 doz.) fur felt hats.
French Baptist Church. 1 box sundries.

Martindale, Que.

Rev. L. S. D. Blondin, P. P. 1 stove.

Maxville, Ont.

Citizens of Maxville, per E. A. Loney. 7 cases clothing, and 5 bags of potatoes.

Merrickville, Ont.

Holden, Miss Minnie, collected by. Some bedding, etc.
Silver, N. 1 case of goods, (containing 1 ½ doz. men's hats, 5 boys' hats, 2 ladies' hats, 6 pairs boys' pants, 6 pairs children's boots, and 4 ladies' jackets.)

Midland, Ont.

Methodist Church. 6 cases sundry clothing, bedding, etc., 1 bale of dry goods, 1 case of canned goods, 1 bbl. biscuits, 1 tub butter, 19 bags potatoes.

Mitchell, Ont.

Trinity Church, per I. T. Kerrin. 2 bbls. clothing (new and old).

Montreal, Que.

Alaska Feather & Down Co. 50 mattresses, also bed pillows.
Angus, R. B. Clothing.
Ayer & Co., Ltd., A.A. Supply of butter and cheese, (sufficient for 3 or 4,000 people over Sunday).
Booth & Co., A. 10 boxes fish.
Bowclean, Mrs. J. Clothing.
British American Bank Note Company. 3 cases ready made clothing valued at $500.00.
Brophy, Cains & Co. 3 cases hosiery, underwear, etc.
Bruneau, Currie & Co. 20 bags of flour.

Montreal, Que.

Canada Jute Co. $100 worth of clothing.
Canadian Asbestos Co. & James M. Aird. 200 loaves (large) bread.
Chase & Sanborn. 500 lbs. of coffee.
Christmas, T. H., Ætna Life Insurance Co ,per Wm. Schlater. 200 loaves of bread.
Crooks & Co. Robt. 10 bags of sugar.
Davies, C. J. W. 1 bale of flannelettes.
Dominion Woollen Mfg. Co. 250 Blankets.
Donnelly & Co. John T. 1 trunk of clothing, etc.
Drummond, Hon. George A. $170 worth of clothing.
Dustan, G. G. 1 small bdl. clothing.
Erskine Church, the ladies of the Missionary Auxiliary, per M. Laine. 2 bales, 2 cases and 7 packages clothing.
Ewing, S. H. & A. S. 2 bbls. coffee.
Ewing, & Sons, S. H. 2 chests of tea.
Gnædinger, Son & Co., L. 50 doz. hats and caps.
Grace Church, parishioners of, per Rev. John Kerr, D. D. 10 cases, 1 bag, 1 parcel, and 1 bbl. clothing, blankets, boots, groceries, etc.
Harrower, G. H. 2 cases shirts, blouses and wrappers.
Hebden, Mrs. E. F. 2 parcels clothing and 1 hat.
Hebrew Young Ladies Sewing Society, per Miss Jessie Levinson, Sec. $15 worth of flannel material.
Henderson & Co., John. 1 case felt hats, caps, etc.
Industrial Rooms, (as under.)
Hague, Mrs. George. $10 worth of clothing.
Matthews. Mrs. A. C. $5 worth of clothing.
Robertson, Miss Flora. $25 worth of clothing.
Thornton, Miss. $5 worth of clothing.
Friend, per Mrs. Riddle. $20 worth of clothing.
Hickson, Lady. $10 worth of clothing.
Orpe, Mrs. $5 worth of clothing.
Other ladies. Ladies' and children's clothing, 217 garments in all.
Lake of the Woods Milling Co., per Mr. McCormick. 400 bags of flour.
Mackenzie & Co., J. G. 1 case of goods.
May & Co., Thomas. 6 cases of goods.
McBride Bros. 1 bbl. potatoes and 1 bbl turnips.
McCready & Co. James. 2 cases boots and shoes.
Montreal Cotton Co., per Stevenson, Blackader & Co. 1 case of dry goods.
Montreal, Ladies of. Clothing and provisions.
Montreal Suspender & Umbrella Co. 27 doz. job shirts.
Montreal Quilting Co. 3 bales bed comforters.

Montreal, Que.

Morgan H. Clothing.
Murray, Mrs. A. Clothing.
Oxol Fluid Beef Co. 200 loaves (large) bread.
Philips & Bines. 500 lbs. fresh fish.
Robinson, James. 1 bbl. clothing, and 16 cases boots and shoes (assorted.)
Ross & Co., George D. 1 bale (10) rugs.
Senack, Wm. 5 quarters of beef.
Shorey & Co., H. 1 case of new clothing valued at $126, 1 case clothing valued at $300.
Shorey, Mrs. C. L., per H. Shorey & Co. 3 packages clothing.
Smith, Miss K. Clothing.
Tuckwell & Co. 6 bbls. apples and onions.
Viau & Frere. 100 cases biscuits.
Vineberg & Co. M. 2 cases hats (assorted).
Wilkins, Robt. C. 1 package of shirts.
Windsor Hotel. Clothing.
Workman, Mark. 1 case containing men's and boy's suits, etc.
Wright, Mrs. Clothing.

Morrisburg, Ont.

Relief Committee of Morrisburg, per Rev. Hugh Cameron. 15 boxes of clothing and bedding.

Moulinette, Ont.

Snetsinger, J. G. 1 case of Clothing.

Napanee Ont.

Harvey Warner. 1 parcel of clothing.

Newfoundland.

Mrs. Nash. Clothing.

Newmarket, Ont.

Presbyterian Church, per Rev. A. H. MacGillivray. 2 cases and 1 bale of bedding, clothing, etc.

Niagara Falls, Ont.

Dominion Suspender Co. 1 parcel of clothing.

North Gower, Ont.

Residents of North Gower, and vicinity, per James Morphy. 1 box of clothing.

Norwood, Ont.

The W. F. M. S. of the Presbyterian Church, per Mrs. A. Scott, Sec. 2 cases of clothing.

Oneida, Ont.

Turnbull, Rev. T. L. 2 bales of clothing etc.

Oshawa, Ont.

Lick, Mrs. D. 1 box of clothing.

Ottawa, Ont.

Allan, Mrs. H. C. Clothing.
Ami, Dr. Bags and wrapping paper.
Anderson, Mrs. Clothing.
Anderson, Mrs. J. Clothing.
Armstrong, Miss. Clothing.
Armstrong, Mrs. Dr. 12 feather pillows, also books.
Atchison, Mrs. Clothing.
Bangs, Mrs. Clothing.
Barber, Mrs. Clothing.
Barrett, G. T. Provisions.
Bate, Mrs. Newell. Clothing.
Bate, Mrs. T. Clothing.
Bate, Mrs. H. Clothing.
Bate, Miss. Clothing.
Beard, Mrs. Sundries.
Bell, Mrs. Dr. Clothing.
Benboe, Mrs. Clothing.
Bennett, Mrs. J. Clothing.
Bethune, Mrs. Clothing.
Bissonnette, Mrs. Clothing.
Blair, Mrs. Clothing.
Blakeney, Mrs. Clothing.
Blanchette, Mrs. Clothing.
Bodega Hotel. Clothing.
Booth & Garrow. Clothing.
Bottenall, Mrs. Clothing.
Bourke, Mrs. Clothing.
Bowles, Misses. Clothing.
Braden, Mrs. Clothing.
Bradley, Mrs. Clothing.
Bristow, M. G. Free use of typewriter for one month.
Brock, Mrs. 1 bag potatoes and vegetables.

Ottawa, Ont.

Brodrick, Mrs. A. Clothing.
Brooks, Mrs., H. Clothing.
Brophy, Mrs. Clothing.
Brown, Mrs. G. M. Clothing.
Brown, Mr. C. J. 2 cases corn beef, and 2 cheeses.
Brown, Mrs. J. P. Clothing.
Brown, Mrs. Clothing.
Brownlee, Mrs. Dr. Clothing.
Burn, Mrs. J. Clothing.
Bush, Mrs. Clothing.
Bush, Mr. and Miss (64 Mutchmore Street). Clothing.
Campbell, Mrs. D. A. Clothing.
Campbell, Mr. and Mrs. A. C. (Water Street). 12 loaves bread, also eggs and beef.
Caron, Lady. Clothing.
Cartwright, Lady. Clothing.
Chadwick, Mrs. Clothing.
Chandler, Mrs. J. Clothing.
Charleson, W. G. Clothing and 1 basket of tools.
Checkley, Miss. Clothing.
Checkley, Miss (Cooper Street). Clothing and provisions.
Christie, John. 2 hams.
Chrysler, Mrs. Clothing.
Clayland, Mrs. Provisions.
Coates, Mrs. Milk.
Cole, Mrs. A. S. Clothing.
Concession Street, No. 421. Clothing.
Cotton, Mrs. Clothing.
Cowley, Mrs. R. H. Clothing.
Cowan, Mrs. John (James Street). Clothing.
Cox, Mrs. Clothing.
Currier, Mrs. Clothing.
Davies, Miss. Clothing.
Dawes, Mrs. Clothing.
Dixon, Mrs. J. P. Clothing.
Dobell, Mrs. Clothing and milk.
Doherty, Mrs. Clothing.
Drummond, Mrs. L. Clothing.
Eastcott, W. J. 21 lbs. black tea.
Easton Bros. (Bank Street). Meat.

Ottawa, Ont.

Ed. and Laura. Clothing.
Egan, Mrs. (Cartier Street). Pail of milk, bread, etc.
Elgin Street 114, Miss ———. Tea, sugar, milk, etc.
Ellis Bros. 40 lbs. rolled oats, 6 bars of soap, 12 lbs. biscuits, 8 lbs. bacon, 1 bag potatoes.
Erskine Church. Clothing.
Esmonde, Mrs. Clothing.
Falls, Mrs. (New Edinburgh). Clothing.
Faulkner, Miss. Clothing.
Featherston, Mrs. J. P. Clothing.
Ferriss, Mrs. J. Clothing.
Fennings-Taylor, Mrs. Clothing.
Findland, Mrs. Clothing.
Finnie, Mrs. Clothing.
Foster, Miss. Clothing.
Frazer, Mrs. W. H. Clothing.
Frazer, Mrs. H. J. Clothing.
Frazer, Miss. Clothing.
Friends. Clothing.
Geddes, Mrs. A. Clothing.
Gemmill, Mrs. Clothing.
Genslinger, Mrs. Clothing.
Gibson, Mrs. Dr. Clothing.
Gilmour, Mrs. (Wilbrod St.) Clothing.
Gloucester St., 158. Clothing.
Gordon, Mrs. Clothing.
Government House. Clothing and 5 gals. milk.
Graham, Mrs. C. D. Clothing.
Graham, Mrs. Clothing.
Graham, Mrs. (Somerset St.) Clothing and 2 rocking chairs.
Graham, Mrs. 2 chairs, books, clothing.
Graves, Mrs. F. Clothing.
Greenfield, Mrs. Clothing.
Griffin, Mrs. M. Clothing.
Griffith, Mrs. Clothing.
Grimes, Mrs. Bread.
Gullouch, Mrs. Clothing.
Hagan, Mrs. Clothing.
Hague, Mrs. Clothing.
Hannington, Mrs. C. F. Clothing.
Harris, Mrs. C. A. E. Clothing.

Ottawa, Ont.

Harris, Mrs. George. Clothing.
Harrison, Mrs. (Gloucester St.) Clothing.
Hayden, Mrs. Clothing and Books.
Hill, Mrs. H. Broth.
Hurdman, Mrs. W. H. Clothing.
Iliff Bros. 220 (large) loaves bread.
Jack, Miss. Clothing.
Jacques, Miss. Clothing.
James St., 90. Clothing.
Jamieson, R. E. 220 loaves bread.
Jarvis, Mrs. E. F. Clothing.
Jeffrey, Mrs. Clothing.
Jessup, Miss. Clothing.
J. G. Clothing.
Johnson, Mrs. Clothing.
Johnson, Mrs. E. (Cartier St.) Clothing.
Jolliffe, Mrs. O. J. 2 bundles clothing.
Jones, Mr. (Russell Road). 7 bags potatoes.
Kennedy, Mrs. Clothing.
Kenny, Mrs. R. H. Clothing.
Kenny, Mrs. Thos. Clothing.
Kent, Mrs. Clothing.
Kidd, Mrs. Dr. Clothing.
Knight, Mrs. Clothing.
Lamb & Co., confectionery department. Clothing.
Lamb Mfg. Co., Wm. 5 barrels and 6 cases biscuits.
Lamb, Mrs. W. A. Clothing.
Lang & Co., H. H. About $200 worth of clothing.
Larose, Mrs. Clothing.
Lash, Mrs. G. Clothing.
Lawson, Mrs. Clothing.
Lee, Miss. Clothing.
Lesueur, Mrs. Clothing.
Livingstone, Mrs. Clothing.
Lothrop, Mr. Clothing,
Lovekin, Mrs. Clothing.
Lumsden, Mrs. A. Clothing.
Lyon, Mrs. J. G. Clothing.
Lyon, Mrs. Clothing.
Lyon, Miss Eva. Clothing.
MacCabe, Mr. Sundries.

Ottawa, Ont.

Magee, Mrs. Clothing.
Magee, Mrs. C. Clothing.
Manchester, D. Clothing valued at $305.00.
Maria St., 261. Clothing.
Maria St. Kindergarten, per Mrs. Morris. Rocking chairs.
Masson, Mrs. R. Clothing.
Metcalfe St., 170. Clothing.
Middleton, Mrs. W. Clothing.
Mills, Mrs. Clothing,
Miskell, Mrs. Clothing.
Monk, Mrs. H. C. Clothing.
Mooney, Mrs. H. Clothing.
Moore, Mrs. Clothing.
Morgan, Mrs. J. H. Clothing.
Morrison, Miss. Clothing.
Morse, Mrs. Clothing.
Murphy & Co. $125 worth new clothing.
Myers, Mrs. (College Ave.) Clothing.
McClenaghan, Mrs. Clothing.
McConnell, Mrs. Clothing.
McCormack, Mrs. Clothing.
McCormack, Mrs. (Somerset St.) Clothing and old linen.
McCracken, Miss. Clothing
McCullough, Mrs. Clothing.
McEwan, Mrs. Clothing.
McGowan, Mrs. Clothing.
McGregor, Mr. Milk.
McKellar, Miss. Clothing.
McKenna, Mrs. J. A. J. Clothing.
McLaren St., 396. Clothing.
McLaren, Mrs. Clothing.
McMahon, Mrs. D'Arcy. Clothing.
McMillan, Mrs. (Mutchmore St.) Clothing.
McNeill, E. R. Free use of typewriter for one month.
O. A. A. C. Supply of dishes, knives, forks, provisions, clothing, etc.
O'Brien, Mrs. S. G. Clothing.
Ogilvie, Mrs. J. Clothing.
Ogilvie, Mrs. Clothing.
Ogilvie, Mrs. Clothing and 1 mattress
O'Meara, Mrs. J. Clothing.

Ottawa, Ont.

Owen, Mrs. Clothing.
Parker's Dye Works. Clothing.
Parris, Mrs. (Frank St). Clothing.
Perley, Mrs. G. H. Clothing.
Ponton, Mrs. Clothing.
Pope, Mrs. Clothing.
Poupore, Mrs. W. J. Clothing.
Powell, Mrs. R. W. Clothing.
Powell, Mrs. Berkeley. Provisions.
Prince, Mrs. Clothing.
Puddicombe, Mrs. H. Clothing.
Ramsay, R. S. Clothing.
Read, Mrs. C. E Clothing.
Reid, Mrs. Clothing.
Reiffenstein, Mrs. J. Clothing.
Robertson, Mrs. Clothing.
Robertson, Mrs. (Nepean St). Bread, etc.
Robinson, Mrs. Clothing.
Rogers, Mrs. F. Clothing.
Rogers, Mrs. Maynard. Bread, meat, cheese.
Roper, Mrs. (Lisgar St). Clothing.
Rosenthal, Mrs. A. Clothing.
Rosenthal, Mrs. (James St.) Clothing and toys.
Rosenthal, Mrs. 2 packages clothing.
Russell, Mrs. Clothing.
Saunders, Mrs. (Experimental Farm). Provisions,clothing, and old linen
Savage, F. P. 1,000 lbs green cod.
Schrieber, Mrs. C Clothing.
Schrieber, Mrs. Boys' clothing (new).
Schwitzer, Mrs. W. Clothing.
Scott, Mr. Clothing.
Scott, Mrs. (Maria St.) Clothing.
Shaw, Mrs. Clothing.
Sherman, Mrs. Clothing.
Sherwood, Mrs. R. Clothing.
Simpson, Miss. Books.
Sims & Co., H. J. 4 dozen peaked caps.
Skead, Mrs E. Clothing
Slater St., 316. Clothing.
Slinn, Mrs. B. Clothing.
Smith, Mrs. Sidney. Clothing.

Ottawa, Ont.

Smith, Miss Clothing.
Smith, Miss Laura. Clothing.
Stacey, Miss. Clothing.
Stewart, Mrs. A. Clothing.
St. Laurent & Co. Clothing.
Stratton, C. Groceries.
Sympathizer. Clothing.
Taylor, Miss Clothing.
Taylor, Mrs. (104 McKay St.) Clothing.
Teskey, Miss (Maria St.) Sandwiches.
Thistle, Miss (O'Connor St.) Provisions.
Thorburn, Mrs. Clothing.
Thorpe, Mrs. Clothing.
Toller, Mrs. Clothing.
Tucker, Mrs. B Clothing.
Venning, Mrs. Clothing.
Victorian Order of Nurses. Clothing.
Waikeley, Mrs. Clothing.
Walkley, Mrs. Clothing.
Walters, Mrs. Clothing.
Warnock, J. G. 300 loaves of bread and 50 doz. cakes.
Webster, Mrs Clothing.
Westman, Mrs. (Argyle Ave.) Buns.
White, Mrs. F. Clothing.
Willoughby, Mrs. (Frank St.) Clothing.
Wilson, Mrs. (Somerset St.) Clothing.
Wilson Bros. & Co. Clothing.
Witchen, Mrs. Clothing.
Wood, Miss. Clothing.
Wright, Mrs. Clothing.
Y. W. C. A. 4 bundles of clothing.

Otterville, Ont.

Epworth League, per Miss H. S. Gill. About 550 lbs clothing and bedding.

Owen Sound, Ont.

Le Pare, H. 1 case of sundries.
McLaughlin & Sons Co., Ltd. 50 cases and 3 barrels of soda biscuits.

Palermo, Ont.

Citizens of Palermo, per Wm. Hope. 4 packages clothing.

Palmerston, Ont.

Citizens of Palmerston. 1 case of clothing.

Paris, Ont.

Murray, R. L., per "The Star Transcript." 1 case of goods.

Penman Mfg. Co., per "The Star Transcript." 2 cases underwear and socks.

"Star Transcript," per G. W. Featherstone. 2 cases boots, 5 cases women's and children's clothes, 2 cases men's clothes.

Park Hill, Ont.

Citizens of Park Hill, per G. Hastings. 17 parcels of clothing.

Pembroke, Ont.

Pembroke Milling Co. 100 bags of flour.

Peterboro, Ont

Citizens of Peterboro, per "The Examiner." 4 cases and 2 bundles clothing.

Picton, Ont.

From some Picton ladies, per C. H. Widdifield. 2 boxes clothing, etc.

Pointe Clair, Que.

Lilly, O. F. 24 bags turnips.

Poltimore, Que.

Mission of Poltimore, per Rev. W. T. King. 41 bags of potatoes, 6 bags flour, 1 bag carrots, 32 lbs. of butter, 33 lbs. tea, 36 lbs. sugar, 70 lbs. pork, 10 lbs. of oatmeal, 68 doz. eggs and 1 pan of bread.

Portage-du-Fort, Que.

Lough, W. J. Infants' clothing.

Port Arthur, Ont.

Matthews, Mrs. I. L. 1 box clothing.

Port Colborne, Ont.

Matthews, R. 2 boxes clothing, etc.

McLaren, Rev. A., Presbyterian Minister. 3 barrels and 2 boxes of clothing.

Port Dover, Ont.

Some Members of the Women's Auxiliary, per Mrs. E. J. Low, 1 bale of clothing.

Port Elgin, Ont.

Schiedel, E. H. and McLaren, jr., Hugh. 1 box of clothing.

Port Hope, Ont.

Citizens of Port Hope, per Joseph Hooper. 6 cases of bedding, clothing, etc.

Ladies' Club. 1 barrel and 3 boxes of clothing.

Portland, Ont.

Per A. Gallagher, (as under). 93 bags (182 bushels) of potatoes.
Adrain, George. 4 bushels of potatoes.
Barker, John. 8 bushels of potatoes.
Bolton, W. H. 9 bushels of potatoes.
Bolton, Wm. 4 bushels of potatoes.
Bulger, W. H. 4 bushels of potatoes.
Bushfield, Albert. 3 bushels of potatoes.
Bushfield, Samuel. 6 bushels of potatoes.
Byington, R. 6 bushels of potatoes.
Cannon, Ross. 4 bushels of potatoes.
Davidson, R. J. 5 bushels of potatoes.
Dawsett, George. 2 bushels of potatoes.
Dawsett, Bert. 6 bushels of potatoes.
De Wolfe, M. 6 bushels of potatoes.
Eaton, Henry. 10 bushels of potatoes.
Freeland, Henry. 6 bushels of potatoes.
French, Robert. 4 bushels of potatoes.
Giffard, George. 2 bushels of potatoes.
Graham, W. E. 4 bushels of potatoes.
Graham, H. 10 bushels of potatoes.
Green, Fred. 2 bushels of potatoes.
Henderson, H. 5 bushels of potatoes.
Johnstone, George S. 10 bushels of potatoes.
Leggatt, John. 4 bushels of potatoes.
Mattice, W. 4 bushels of potatoes.
Mattice, Wilson. 4 bushels of potatoes.
Morris, Fred. 4 bushels of potatoes.
Murphy, Arthur. 2 bushels of potatoes.
Murphy, David. 3 bushels of potatoes.
Myers, T. H. 4 bushels of potatoes.
Myers, John A. 2 bushels potatoes.

Portland, Ont.

Myers, Edward. 4 bushels of potatoes.
Myers, John. 4 bushels of potatoes.
Pinkerton, Wm. 6 bushels of potatoes.
Poole, Wm. 6 bushels of potatoes.
Salter, Alfred. 2 bushels of potatoes.
Sheldon, R. 6 bushels of potatoes.
Young, Miles. 7 bushels of potatoes.

Prescott, Ont.

Wiser & Sons, Limited, S. P. 1 case of clothing.

Preston, Ont.

Citizens of Preston, per George A. Clare, Mayor. 9 cases of clothing, 1 barrel of flour, several barrels of groceries, 1 bedstead, 2 cooking stoves, and 2 wheel-barrows.
Clare Bros. & Co. 2 small No. 9 cook stoves.

Quebec, Que.

Toussant & Co., A. 16 bottles of wine.

Renfrew, Ont.

Hynes, Mrs. Thomas. 2 boxes of clothing.
Mackay Bros. 1 box (50 lbs.) of dairy butter.
Pearson, H. W. 1 parcel of clothing.
Pedlow, Isaac E., and wife. 1 case of clothes, blankets, etc.

Richmond, Que.

Citizens of Richmond, and neighboring country, per Rev. D. Kellock, Presbyterian Minister. Car of clothing, etc.

Rigaud, Que.

Bourget College, per Rev. J. O. Charlebois, Director. 4 cases dry goods, also provisions, etc.

Selkirk, Ont.

Winyard, R. J. 1 case of goods, containing 8 men's coats and 6 ends of dress goods, valued at $45.

Shawville, Que.

Per G. F. Hodgins, (as under).
Armstrong, Samuel. 1 bag of flour.
Fletcher, Mrs. Thos. Clothing.
Hodgins, Mrs. G. F. 1 bag each flour and potatoes.
Woodley, R. C. Clothing.

Sherbrooke, Que.

Grindrod & Co., A. L. 1 dozen blankets.
Sympathizer, per A. L. G. and Company. 2 cases and 1 bale of wearing apparel.

Sillery, Que.

Convent of Jesus Mary. 3 cases of clothing.

Simcoe, Ont.

Browne, D. A. 1 large grip of clothing.

Smith's Falls, Ont.

The ladies of Smith's Falls, per A. G. Farrell, Mayor. 1 carload of clothing, bedding and groceries.

Sorel, Que.

Citizens of Sorel, per E. Turcotte, City Treasurer. 13 cases, 1 trunk and 2 parcels clothing, 1 bundle mattresses and 1 sewing machine.

Stirling, Ont.

James Boldrick. 1 box clothing, boots, shoes, etc.

Stratford, Ont.

Bradshaw, J. L. 1 barrel dishes.

Sutton West, Ont.

The Willing Workers, per F. R. Anderson, Sec. 1 box of clothing.

St. Andrews, N. B.

Magee, John S. 1 case hats, etc.

St. Catherines, Ont.

Osk Hall Clothing House. 1 parcel of clothes.
Walker & Co., D. M. 1 package of goods.

St. Henri, Que.

Citizens of St Henri, per Capt. J. H. Giroux. 7 cases of goods.

St. Hilaire, Que.

The parish of St. Hilaire, per J. W. Laflamme, P. P. 20 boxes of clothing.

St. Hughes, Que.

The parish of St. Hughes, per. George Browne, M. P. Goods valued at $135.00.

St. Hyacinthe, Que.

The Relief Committee of St. Hyacinthe, per E. H. Richer, Mayor. 1 car of clothing and provisions, valued at $4000.00.

St. John, N. B.

Parks & Son, Limited, Wm. 1 case of cotton goods and 1 case of clothing.

St. John's, Que.

Mrs. Wurtele. Clothing.

St. Rosalie, Que.

Citizens of St. Rosalie, per J. B. O. Guy, P. P. 2 boxes clothing, 1 bag pease and 4 bags of potatoes.

St. Thomas, Ont.

Citizens of St. Thomas, per D. Beecuft, Chairman R. C. 1 carload, 50 cases, 18 barrels, 15 bales and several parcels of clothing.

Tavistock, Ont.

Ladies of Knox Presbyterian Church, per Mrs. J. G. Field. 3 boxes containing clothing, provisions, 3 bags potatoes and 1 sack of flour.

Thessalon, Ont.

Cronkhite Bros. 2 cases of blankets, flannels and woollens.

Tilsonburg, Ont.

Citizens of Tilsonburg, per the Mayor. Several cases of clothing.

Toronto, Ont

Brown & Co., Alex. 1 car load of bread.
Catto & Son, John. 1 case of goods.
Clements Bros. Clothing.
Coombe, R. H. 10 bags potatoes.
Delany & Co. 1 single and 5 double mattresses.
Eaton Co., The T. 1 carload of provisions, clothing, also a large assortment of dishes, cups, knives, forks, etc.

Toronto, Ont.

Gold Medal Furniture Manufacturing Co., Limited. 50 camp beds, 50 mattresses and 50 pillows.
Employees of The Gold Medal Furniture Manufacturing Co., Limited. 1 lot of clothing.
Gurney Foundry Co., Limited. 30 stoves, valued at $624.00.
Hachborn & Sheridan. 1 case of clothing.
Jupp & Son, James, per the Woman's Auxiliary of St. Matthew's. 1 case (24 pairs) boy's and women's boots.
King's Daughters, and Sons, including the "Loving Helpers Circle" per Mrs. J. E Austin, Prov. Sec. One large consignment of clothes.
Ko-Ri-Za Chemical Co. 1 barrel "Kola-Cula" (disinfectant).
Nesbit & Auld. 20 pairs grey blankets.
Ryan, G. B. Clothing.
St. Paul's Church, per Miss O'Brien. 550 parcels of children's clothing.
Taylor & Co., John. 15 cases of laundry soap.
Thorn, J. O. 1 box of clothing.
Thornton & Douglas and their employees. 1 case of clothing.
Toronto, City of, per the Mayor. 2,400 double loaves of bread, 2 car loads assorted clothing, 250 pairs of blankets, 1000 each, plates, cups, and spoons, 44½ dozen knives and 410 pieces of children's clothing.
Toronto, City of, per E. Coatesworth, Commissioner. 3,186 lbs meat.
Willis, A. 1 small box of clothing.
Woman's Auxiliary of St. Matthew's. 1 case of clothing.

Trenton, Ont.

Rowe, J. D. 1 suit of clothes.
Miller & Co. 50 cases of (3 lb.) Baked Beans.

Tweed, Ont.

Thomas McCann. 3 pairs shoes, valued at $5.

Uptergrove, Ont.

Mrs. Gillespie. 1 box of clothing.

Valleyfield, Que.

Dion, Eusube. 3 cases of butter.
Montreal Cotton Co. 2 cases cotton goods.
Simpson, Lewis. 1 case of clothing.

Walton, Ont.

Ladies Aid Societies of the Presbyterian and Methodist churches. Clothing.

Webbwood, Ont.

The L. A. Society of the Presbyterian Church, per Miss McLandress. Box of clothing.

Westmount, Que.

The Bakers of Westmont. 450 loaves bread (as under).
Auld, R. S. 100 loaves of bread.
Bonville, J. A. 50 loaves of bread.
Carter, F. 100 loaves of bread.
Harrison, D. 100 loaves of bread.
Martin, Joseph. 100 loaves of bread.

Windsor, Ont.

Windsor Salt Co., per Verret, Stewart & Co. 12 barrels (3 lb. bags) and 6 barrels (5 lb. bags) of Windsor Table Salt.

Woodstock, N. B.

Hugh Hay & Son. 1 case ladies' jackets (16) valued at $100.

Woodstock, Ont.

Anderson Furniture Co. 1,000 chairs.
Bean & Westlake. 2 barrels biscuits.
Featherson, E. W. and friends. 1 box of clothing.
White & Co., John. 30 jackets.
Woodstock A. A. Association, per A. W. Muir, Secretary. 4 cases of clothing.

Wroxeter, Ont.

Citizens of Wroxeter, per Wm. Wilson. 2 cases clothing, bedding, etc

Yarm, Que.

Per G. F. Hodgins, Shawville (as under).
Argue, John. 5 lbs of tea.
Elliott, T. A. 1 bag of flour.
McFaust, Gertrude. Clothing.

UNITED STATES DONATIONS.

Albany, N. Y.

Mrs. M. Windeyer. 1 valise containing clothing.

Buffalo, N. Y.

Collected by Mrs. P. C. Beckett. 2 cases of clothing.

Chicago, Ill.

Libby, McNeill, & Libby, per R. C. & Co. 30 cases canned meats.

Swift & Co., per W. Forbes, Ottawa. 20 barrels pork, 10 barrels plate beef, 650 lbs. small ham, 1090 lbs. bacon.

Clayton, N. Y.

Christ Church, per Rev. A. J. Reid. 2 bales clothing.

Oswego, N. Y.

Citizens of Oswego, per A. M. Hall, Mayor. 3 large boxes of clothing, bed-clothing, etc.

West Pownal, Me.

Ladies of West Pownall, per Mrs. E. A. Hayes. 3 boxes sundries.

CHAUDIERE FALLS

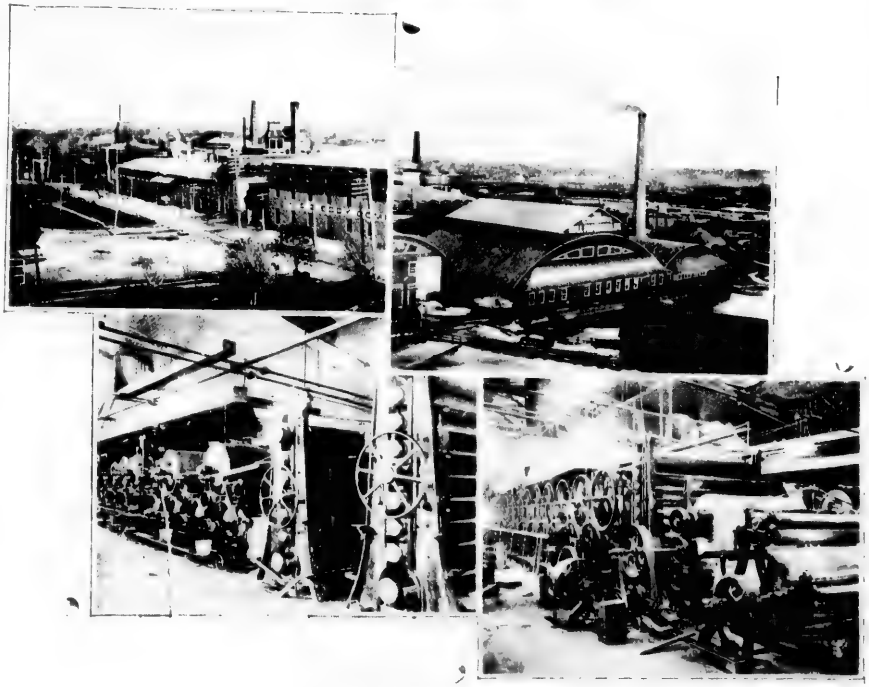

HULL PAPER WORKS

REPORT OF THE COMMITTEE.

During the afternoon and evening of April 26th, 1900, even before the fire was under control, steps were taken by prominent citizens (both ladies and gentlemen) to provide food and shelter for those sufferers by the fire who had no friends in a position to help them. In Ottawa, the Drill Shed and the Exhibition Grounds were used for that purpose, and were found admirably adapted for housing large numbers of people. The Amateur Athletic Club threw open its doors to as many as it could accommodate and others found refuge in the Salvation Army barracks. In Hull no public buildings were left standing, suitable for taking care of the homeless, but large numbers were provided for in the Presbytery of the Roman Catholic Church, and many were sheltered in Ottawa. This accommodation, when supplemented by the kindness of many private families, was sufficient to take care of the fire sufferers and although many were unable to get shelter the first two nights on account of the general excitement, the weather was fortunately very mild so that there was no serious suffering, and within forty-eight hours every one was provided for.

Such was the condition of affairs when the Committee was appointed on the evening of April 27th. On the following day a clerical staff was engaged and an office opened in the Union Bank building on Wellington Street.

The first thing to be done was to provide for immediate necessities. This was comparatively simple in Ottawa, but, as the bridges at the Chaudiere slides had been destroyed, food for the Hull sufferers had to be sent across the river. The Ottawa Transportation Company kindly furnished a steamer and barge for that purpose whenever required. The Clergymen of Hull undertook the distribution of the food and gave the Committee much assistance. In this way between five and six thousand people were fed in Hull for three weeks and a half.

In Ottawa the work at the Drill Shed, the Exhibition Grounds, and the Athletic building was fortunately under the charge of an excellent committee of ladies with the following officers :

PRESIDENT,
Her Excellency the Countess of Minto.

VICE PRESIDENT,
Lady Laurier.

CONVENER,
Lady Ritchie.

TREASURER,
Mrs. J. M. Courtney.

SECRETARY,
Mrs. P. D. Ross.

EXECUTIVE COMMITTEE,

Mrs. L. Drummond,
Mrs. F. Colson,
Mrs. Tilton,
Mrs. Rosenthal,
Mrs. Cotton,
Mme. Chapleau,
Mrs. Neilson,
Miss Cassaday.

For the first week after the fire all contributions of clothing, food, etc., were sent to the Drill Shed, and the ladies spared neither time nor pains in seeing that the unfortunate sufferers were properly looked after and that the clothing, etc., was divided anong the needy as fast as possible. They also made arrangements to distribute food daily to those who had found shelter among friends. About the 19th of May this was discontinued as work was then to be had by every one, but up to that time over three thousand people were given provisions in Ottawa daily.

The assistance of the ladies was much appreciated. Had it not been for them, the suffering during the first few days after the fire would have been much greater, and the Committee takes this opportunity of heartily thanking those who took part in the good work, and also the gentlemen who assisted.

The day after the fire it was evident the gifts in kind were going to be so numerous that it would be impossible to make a proper distribution from the Drill Shed. The largest building in Ottawa which could be used for that purpose was the Rideau Rink, and fortunately the directors of that institution kindly granted the use of it for storing food and supplies.

The distribution of clothing to the sufferers of both Ottawa and Hull was made at the Drill Shed and afterwards at the Rideau Rink, on the recommendation of the various Clergymen in both cities. At times over fifty employees were working early and late to supply the demand. Immense quantities of goods were sent by generous friends from all parts of the country, so that the Rink was filled to overflowing. Unfortunately it was impossible during the confusion of the first few days to find out the names of all the donors of clothing and food, and therefore some of them are not mentioned in the list. Towards the end it was found

FORM OF CLAIM SHE

OTTAWA & HULL FIRE REL

SURNAME.	Christian Name.	Address at Time of Fire.	Present Address.	Number in Family.		Owner or Tenant	Occupation.	Amount of Loss in Buildings.	Amoun Loss Goods Chatt
				Under 12	Over 12				
NOMS.	Prénoms	Adresse lors de l'incendie.	Adresse actuelle.	Nombre en famille		Propriétaire ou locataire.	Occupation.	Montant des pertes sur l'immeuble.	Monta des pert meubl
				Au-dessous de 12 ans.	Au-dessus de 12 ans.				

Applicants will please be sure and state whether address and loss are in Ottawa or Hull.--Ne manquez pas d'indiquer cla

REFERENCE :—Whoever vouches for the correctness of this Statement please sign here and state address.—RECOMMENDAT ici et donner son adresse.

Remarks—Remarques.

The statements made
by expert men, and th
claims of any one mak

This Statement may be returned to the Relief Committee by Mail.—Cet état peut être envoyé au Comité des Secours par

LAIM SHEET

RE RELIEF FUND, 1900.

Amount of Loss in Buildings.	Amount of Loss in Goods and Chattels.	Street No. and No. of Lot where Property was burnt.	Description of Building Burnt.	Insurance. What Amount With whom.	If Mortgaged, for how much and to whom.	Does Party intend to rebuild and when?	What is Party worth now.
Montant des pertes sur l'immeuble.	Montant des pertes en meubles.	No de la rue, No. du lot sur lequel était construite la maison incendiée.	Description de la bâtisse incendiée.	Montant de l'assurance et nom de la Cie.	Montant des hypothèques s'il y en a et en faveur de qui.	L'applicant se propose-t-il de rebatir et quand?	Quelle est la situation financière actuelle de l'applicant?

ez pas d'indiquer clairement si l'adresse et les pertes sont dans Ottawa ou Hull.

ess.—RECOMMENDATION :—La personne qui certifiero l'exactitude des renseignements devro signer

.....

Signature of Person making Claim—Signature de l'Applicant.

ne statements made on this sheet will be verified expert men, and the committee will ignore the aims of any one making false statements.

Les rapports faits sur cette feuilles seront vérifiés par des hommes compétents ; le comitè refusera toute application faite sous de fausses representation.

ité des Secours par la malle.

M

etc.,
pair
and
sibl
whc
disc
tim

for
bee
tha
wh

to l
tio
be
tor
su

wa
rec
fif
me
th
it
na
are not mentioned in the list. Towards the end it was found

necessary to buy a considerable quantity of goods, in order to make up a proper assortment for the various wants of the many families who lost their all. Eventually every one was supplied and the Rink was closed about two months after the fire.

A few days after commencing its work, the Committee found it advisable to provide shelter in one place for those who were homeless. With this object in view, all were moved as soon as possible from the Athletic Club, the Salvation Army barracks and the Drill Shed. Systematic arrangements were made to care for them at the Exhibition buildings, and to enable them to go to their work each day if offered suitable employment. The accommodation at the Exhibition buildings made comfortable temporary homes for the sufferers, but it was considered advisable in their own interest that this should not be continued longer than absolutely necessary, and inducements were held out to them to seek permanent homes as soon as possible, which they all ultimately did, and the Exhibition buildings were finally closed before the middle of June.

In Hull the work was carried on in the same way. Those who at first had no place of shelter were well looked after, and the distribution of food, which was attended to by the Clergymen, was gradually stopped. The last case was disposed of about the same time that the last family left the Exhibition buildings in Ottawa.

After satisfying immediate want, the Committee turned its attention to the proper method of distributing the cash donations which were pouring in from all sides. A strict scrutiny of all the claims presented was the first duty, and their verification a necessity, in order that fraudulent statements should be detected, and that the money should go where the generous subscribers intended it to. For that purpose the form of claim sheet hereto annexed was adopted and was sent to the sufferers for them to fill in, giving details of their various losses, number in family, etc., etc. When returned to the office, these sheets were carefully examined by expert clerks, for the purpose of verifying the claims and making a reasonable estimate of the actual loss. The assessment lists of both Ottawa and Hull were used in arriving at the values of the buildings burnt, and the various insurance companies kindly furnished lists of their losses, which were of service in checking over the insurance received by sufferers. A mercantile agency was used in the case of business losses, and in a great many instances claimants were asked to go to the office and were there carefully questioned as to their statements. When it was found impossible to otherwise determine the accuracy of any claim, a clerk was sent to investigate the case by personal enquiry. In this way fraudulent and duplicate claims were detected, although fortunately there were

not many such, and the Committee has much pleasure in testifying that on the whole the facts and figures put in were carefully and honestly made.

As quickly as a loss was determined approximately, temporary assistance was given where needed. The Committee felt that, for the good of the cities of Ottawa and Hull, it should give the first help in such a way that the sufferers would settle down and not think of moving away. With that object in view orders were at first issued for house furnishings, building material, tools, etc., and, as a consequence of this, the number that moved away (so far as the knowledge of the Committee goes) has been exceedingly small.

When the claims and losses had been verified, a careful system of classification was adopted and special consideration was given to those who were injured in the fire, to widows with large families and to any suffering from old age, infirmity, etc. There were in all 3,225 claims which were distributed among the various classes as follows :

A	130	G	370	N	20
B	322	H	256	O	20
C	271	I	137	P	25
D	428	K	79	Q	5
E	656	L	67	S	4
F	396	M	39		
				Total	3,225

The Committee gave notice that after July 18th no further claims would be received, and then adopted a scheme for distributing the cash subscriptions among the various classes according to a well digested plan which took into account not only the losses of the various claimants, but also the amount of their insurance, the number in their families, and their actual necessities.

According to this scheme the poor were given special consideration, in many instances receiving fully as much as they had lost. Those who were left in reasonable comfort were placed in class A as the Committee did not consider that they were entitled to share in such a charitable fund. The total amount received by the various classes was as follows :

A	$ 3 00	G	$131,268 57	N	$ 40,000 00
B	5,803 25	H	104,843 10	O	50,000 00
C	10,831 00	I	72,253 15	P	74,975 00
D	32,727 00	K	59,356 73	Q	19,952 57
E	100,035 70	L	67,815 45	S	7,048 41
	73,807 95	M	59,387 53		
				Total	$915,108 42

GENERAL STATEMENT

OF TOTAL LOSSES, INSURANCE, ETC.

	Number of Claims	Amount of Losses Claimed	Insurance	Number of Owners	Number of Tenants	Number in Family		Orders for Goods given Claimants		Cash paid Claimants	Total amount to Individual Claimants	Amount paid for General Distribution	Expenses	Number of People Clothed
						Over 12	Under 12							
Ottawa	1904	$6,215,355	$3,085,203	640	1126	4133	2471	$5769	20	$534,150.79	$539,919.99			7867
Hull	1321	3,300,494	770,392	458	824	2776	1726	1534	58	$373,653.85	$375,188.43			6932
Total	3225	$9,515,849	$3,855,595	1098	1950	6909	4197	$7,303	78	$907,804.64	$915,108.42	$26,868.04	$14,986.31	14,799

J. C. BROWNE,

Administrator and Treasurer,

Ottawa and Hull Fire Relief Fund.

The largest distribution of money was commenced on the seventh and finished on the fourteenth day of August, and during that time 3051 cheques were issued and each cheque was enclosed in a registered letter addressed to the claimant and sent through the Post Office.

Careful attention was paid to all complaints whether made in person or by letter. Later on these were specially considered and any mistakes were rectified by a supplementary distribution on the fifth day of September.

The contributions received have been exceedingly large and, including clothing, etc., amount to over a million dollars. Subscriptions were sent from many countries and from almost every section of the British Empire, and tend to show in a marked degree the kind and generous feeling that is one of the characteristics of this age.

Nearly 44 per cent of all the money received by the Committee came from Great Britain and her colonies outside of Canada.

The most remarkable subscription was the Mansion House Fund raised by the Lord Mayor of London, England, which amounted to $209,045.29, and it is understood that Her Majesty the Queen and His Royal Highness the Prince of Wales both made handsome donations to that fund. The Committee wishes specially to return thanks for the fire sufferers to the Lord Mayor and to all those in Great Britain who subscribed so generously.

The large sums received from South Africa and from various other colonies were accepted as a token of good will to Canada and as an evidence of the unity of the Empire.

The neighborly feeling of the United States was shown by large subscriptions and by many expressions of sympathy.

Of the amount subscribed in Canada, $100,000 came from the Dominion Government, $25,000 each from the Provinces of Ontario and Quebec and $99,000 from the City of Ottawa.

Their Excellencies the Governor General and the Countess of Minto gave their active support to the work of relief immediately after the fire and also sent a substantial donation for the benefit of the sufferers. Their personal influence obtained many subscriptions from different parts of the Empire and their identification with the work was of great advantage. The Committee desires to express its special thanks to Their Excellencies for their sympathy and assistance.

LOOKING DOWN THE OTTAWA

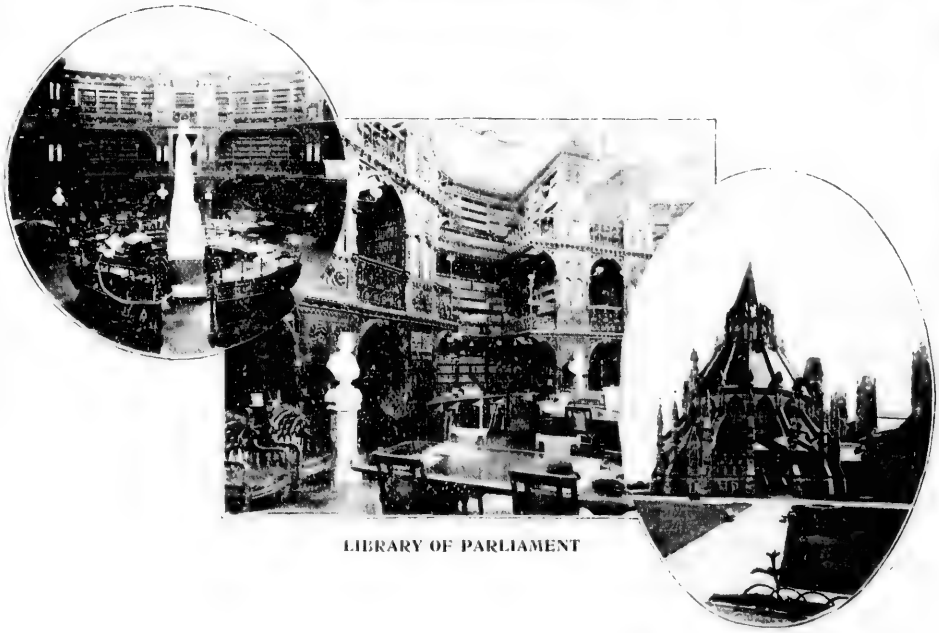

LIBRARY OF PARLIAMENT

The kindness of Sir Wilfrid Laurier and the other members of the cabinet was much appreciated. When it was found necessary to seek incorporation from the Dominion Parliament in order to enable the Committee to successfully carry out the distribution of the large sums of money intrusted to its charge, every facility and help was extended to it by the various Ministers of the Crown, as well as by Members and Senators on both sides of politics. The Honorable Minister of Customs authorized the entry free of duty into Canada of all donations received from the United States, and the Department of Militia and Defence allowed the free use of the Drill Shed for the fire sufferers and furnished large supplies of blankets, etc.

The Right Honorable Lord Strathcona and Mount Royal, in his position of High Commissioner for Canada in London, rendered much assistance, and with his usual generosity gave a very large donation himself.

The sustained interest shown by the newspaper press was of great service in evoking public sympathy and large sums were raised for the fund by the Ottawa Citizen, Ottawa Journal, Toronto Globe, Toronto Mail & Empire, Montreal Star, Hamilton Times and Le Soleil of Quebec. In most cases the Committee did not have a list of those who sent money through the newspapers and consequently their individual names do not appear among the subscribers.

Although suffering heavily themselves, many of the Insurance Companies gave liberally to the fund, and the Canadian Banks were very generous in their subscriptions.

The Canadian Pacific Railway, the Canada Atlantic Railway, the Grand Trunk Railway, the Pontiac and Pacific Railway, the Gatineau Valley Railway, and the Ottawa and New York Railway generously carried and delivered free of charge from every part of the Dominion all freight consigned to the Committee for the benefit of the sufferers. The Canadian Express Company and the Dominion Express Company also brought everything to Ottawa and Hull without charge, and the Canadian Pacific Telegraph Company and the Great North Western Telegraph Company both delivered and sent all messages free. The Committee gratefully acknowledges all these kind services and the trouble taken by the officials of the respective companies in carrying out the same.

Thanks are due to the directors of the Rideau Rink, the Central Canada Exhibition, and the Union Bank of Canada, for the free use of their premises. The Ottawa Electric Company furnished light free at the

Rideau Rink and Exhibition Grounds and the Bell Telephone Company supplied a telephone without charge. The Matthews Company and others in Hull rendered much service by housing sufferers immediately after the fire, and the Committee tenders its special thanks to the clergymen of Hull for their valuable assistance, and for providing accommodation for a large number of people during many days. The directors of the Ottawa Amateur Athletic Club and the members of the Salvation Army put their premises at the disposal of the homeless and did much good work.

The late Mr. Alexander Ferguson, Q. C. kindly prepared the Bill of Incorporation to be submitted to Parliament, and attended to its passage through both Houses without any charge. The Ottawa Free Press supplied the plates for the latter part of the report.

The City of St. John N. B., which had a disastrous fire many years ago, showed its interest and kindness by sending Mr. Reynolds and Mr. Everett to Ottawa immediately after the fire to give the Committee the benefit of their experience in solving the large problem committed to its care.

It is impossible to name all those kind friends who should be specially mentioned, but the most sincere thanks are tendered to all contributors to the good cause, whether in money, provisions, clothing or other articles.

The work necessitated by the distribution of the gifts in money and in kind has been enormous. There were 3,421 orders for clothing issued to supply 14,799 people, which at $15 per head, would represent a money value of $221,985. The number of cheques issued was 5929 and the cash received was paid out entirely in that way.

The total cost of taking the enumeration of the burnt district, and of distributing the money, clothing and other goods contributed, amounts to less than one and one half per cent of the actual total value of the help distributed. No member of the Committee received anything for all the time and labor expended on this work.

By the Act of Incorporation the auditor had to be approved of by the Dominion Government, and in accordance therewith, Mr. Maitland Young, of Hamilton, was appointed auditor. The Order in Council authorizing his appointment and his official report will be found in another place.

While the contributions have been extraordinarily large and more than could have been anticipated, the Committee feels that it has been

able to make good use of the whole amount, and that there is no foundation for the report, which has been circulated in some quarters, that too much money has been subscribed to this fund.

The burnt district in both Ottawa and Hull has been built up very rapidly and before long hardly any traces of the great fire will remain. The large works of the E. B. Eddy Company have started again, and very many shops, houses and factories are now building or have already been finished since the fire, as shown on the following pages.

While there may have been some cases of loss and privation that such sympathy as this could not reach, the donors to the fund have the satisfaction of having ameliorated a vast amount of suffering at the time, and prevented subsequent distress, which only those immediately connected with the administration of the fund can adequately estimate.

GEORGE H. PERLEY,

Chairman.

Ottawa, Canada,
December 31st 1900,

LIST OF BUILDINGS ERECTED IN THE BURNT AREA SINCE THE FIRE.

December 31st, 1900.

OTTAWA.

445 houses completed.
29 houses in course of construction.
8 shops completed.
59 shops with dwellings overhead completed.
Canadian Pacific Railway Station.
Canadian Pacific Railway Freight Sheds.
Canadian Pacific Railway Coal Sheds.
Four hotels.
One Planing Mill.
One Grist Mill.
Three Foundries and Machine Shops.
J. R. Booth's Machine Shop and Stables.
One Carriage Factory.
One Graphite Factory.
Large Stables for Dominion Transport Company.
Two Separate Schools.
Two Offices.

HULL.

298 houses completed.
19 houses in course of construction.
59 shops completed.
35 shops with dwellings overhead completed.
6 shops in course of construction.
The E. B. Eddy Co's., Paper Mills, Machine Shop, Match Factory, Pail Factory and Saw Mill.
One Woollen Mill.
Two Planing Mills.
One Church of England.
Post Office.
Court House.
Bank of Ottawa Building.
One Public School.
Two Convents.
One Fire Station.
Five Hotels.

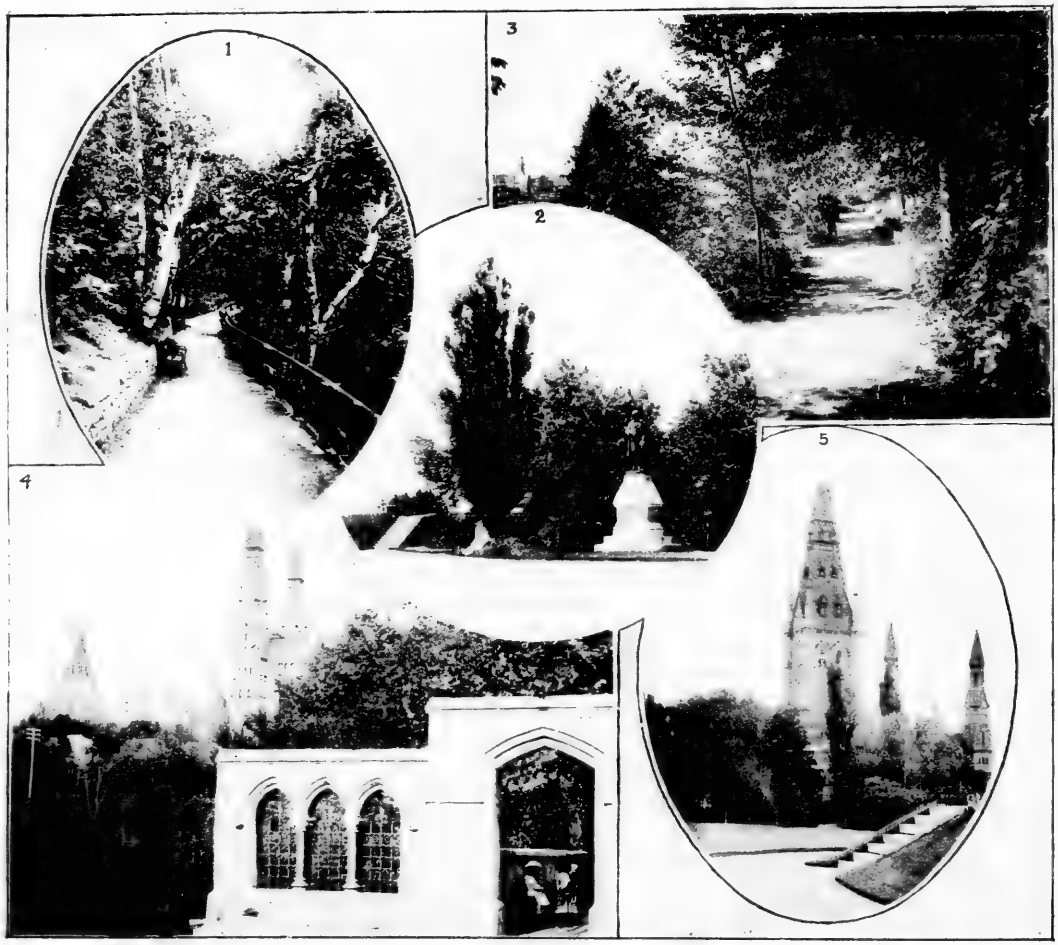

SCENES AROUND PARLIAMENT HILL

DEPARTMENT OF FINANCE.

OTTAWA, OCTOBER 9TH 1900.

Dear Sir,—I beg to enclose herewith a copy of the Order in Council of the 8th instant approving the appointment of Mr. Maitland Young of Hamilton, Ontario, as auditor of the accounts of the Ottawa and Hull Fire Relief Fund.

Yours truly,

J. M. COURTNEY,

Deputy Minister of Finance.

J. C. BROWNE, ESQ.,

Administrator and Treasurer,

Ottawa and Hull Fire Relief Fund,

Ottawa.

2262.

Extract from a report of the Committee of the Honourable the Privy Council, approved by His Excellency on the 8th October, 1900.

On a Report dated 19th of September, 1900, from the Minister of Finance stating that by Section 4 of the Act 175 passed during the last Session of Parliament entitled "An Act respecting the Ottawa and Hull Fire Relief Fund," it is directed that when the distribution of supplies and money has been substantially completed the Corporation shall have an audit made of its accounts by some competent auditor, whose appointment shall be approved of by the Governor in Council.

The Minister further states that he has been advised by the administrator of the funds that the distribution of supplies and money has been substantially completed, and the name of Maitland Young, Esquire, of Hamilton, has been submitted as a competent auditor to audit the accounts.

The Minister concurs in the same, and recommends that Mr. Young be appointed auditor of the accounts of the Ottawa and Hull Fire Relief Fund.

The Committee submit the same for Your Excellency's approval.

(Signed) JOHN J. McGEE,

Clerk of the Privy Council.

The Honourable

The Minister of Finance.

J. C. BROWNE

ADMINISTRATOR AND TREASURER

IN ACCOUNT WITH THE

OTTAWA AND HULL FIRE RELIEF FUND.

DR.

Total Subscriptions to Fund.....	$952,182.40	
Bank Interest allowed on Deposits....	4,780.37	
		$956,962.77

CR.

Paid for Relief.....	$941,976.46	
Expenses	14,986.31	
		$956,962.77

Audited and certified correct,

MAITLAND YOUNG,

Public Accountant.

December 31st 1900.

REPORT OF THE AUDITOR.

OTTAWA, ONT., JANUARY 5TH 1901.

GEORGE H. PERLEY ESQ.,

Chairman of the Ottawa and Hull Fire Relief Fund.

Sir,—In accordance with the appointment of your corporation, approved by the Governor in Council, I have made an audit of the accounts of the Administrator and Treasurer. The audit has involved a great deal of labor and I am glad to acknowledge the facilities and assistance afforded to me by the Administrator and his staff in the prosecution of the work.

Receipts.—The total amount of cash subscriptions entered in the subscription book kept at the Bank of Ottawa was $952,182.40 and the aggregate of deposits as per bank pass book corresponds therewith. The interest credited by the bank was $4,780.37, so that the total fund to be disbursed was $956,962.77.

Disbursements.—The expenses including office salaries and wages of employees engaged in the distribution of food and clothing at the Drill Shed and Rideau Rink were $14,986.31 for which I have examined vouchers consisting of pay rolls, receipted accounts and endorsed cheques. The remainder of the fund, $941,976.46, has been expended for relief of the sufferers. Of this $915,108.42 was paid in settlement of specific claims and $26,868.04 in general relief.

The number of claims formally presented was 3,225. I have examined all the claim papers and find that they are in form prescribed by the Corporation and that settlements have been made in conformity with the general principles drafted and recommended by yourself and the Administrator and approved by resolutions of the Corporation. From the examination of the claim papers I am of the opinion that the principles on which the distribution has been made are as nearly fair and equitable as

could be devised. The total amount paid on these claims was $915,108.-42 and as vouchers therefor I have seen the signature of the claimant on the claim sheet and properly endorsed cheques. For the expenditure on general relief I have examined as vouchers receipted accounts and properly endorsed cheques.

The total number of cheques issued was 5,929, all of which I have seen except two, whch are still outstanding, amounting to $120, to meet which the necessary amount remains at credit of the Fund in the Bank.

The close of the arduous labor which devolved on the Corporation and more especially upon yourself and Mr. Browne is no doubt a great relief and you have as your reward at least the sense of a duty discharged to the best of your ability. I am sir,

Your obedient servant,

MAITLAND YOUNG.

VICINITY OF THE FIRE.

As the contributors to the Fire Relief Fund are scattered all over the civilized world, Ottawa and Hull can be but names to many of them; and doubtless they would like to be more fully informed as to these cities, their situation, population and environment.

Hull, where the fire originated, lies in the Province of Quebec and is separated from Ottawa, in the Province of Ontario, by the Ottawa River, a mighty stream which stretches 450 miles to the west and north and which after passing the Capital flows eastward 100 miles and joins the St. Lawrence near the Island of Montreal. At Ottawa the river tumbles over a ledge of rock forming the Chaudiere Falls which not only furnish a picturesque feature to the landscape but provide water power of immense extent which has already been utilized for manufacturing purposes but is capable of still further development. At this point a bridge crosses the Ottawa River and unites the two cities which form practically one community, having a population of about eighty thousand, including the suburbs.

The surrounding country offers many attractions to the sportsman and the miner, the tourist and the agriculturist. It is a land of fertile plains, forests and mountains, with many rivers and lakes. Running south from the Capital over a hundred miles to Kingston on Lake Ontario is the Rideau Canal, a waterway expanding at places into little lakes, which the late Dr. Holland, a noted American writer, has declared to afford the canoeist or the yachtsman a trip not easily excelled in picturesque beauty. To the north is the country of the Gatineau and the Lievre, a famous hunting and fishing region with reference to which one of Her Majesty's physicians, who was accustomed annually to get as far from the "madding crowd" as possible, and who had travelled on every continent, said that, of the three spots upon the world's surface having the most beautiful scenery, one was the territory lying northerly from the city of Ottawa.

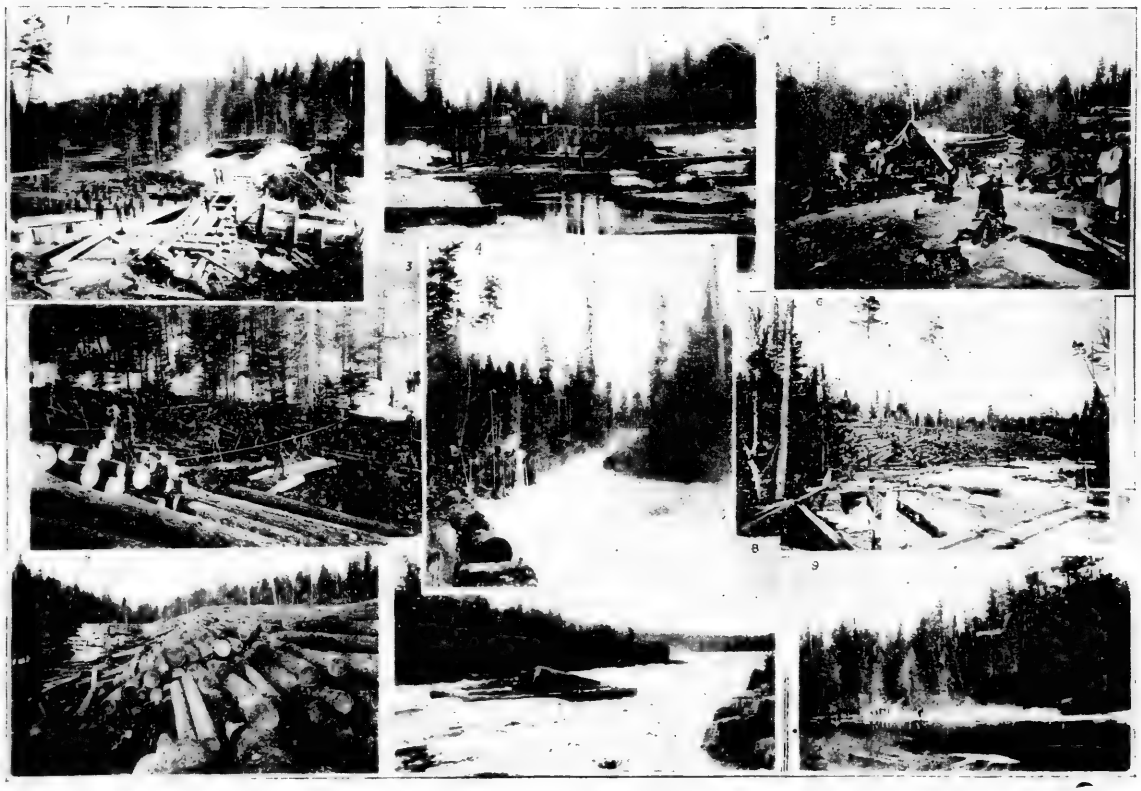

MAKING LOGS IN THE WOODS

There are thousands of acres of the finest farming land adjacent to the two cities and the mountains on the Quebec side of the river are full of valuable minerals. Iron, mica, graphite, feldspar and phosphate are extracted in large quantities, although the industry is only in its infancy.

The Ottawa River forms part of the natural highway from the St. Lawrence and the seaboard to the northwest. For centuries travel has followed this direction. Even in Champlain's time the Indians journeyed to and fro along the Ottawa, passing thus from Stadacona, now Quebec, to lakes Huron and Superior, and Champlain himself in the early part of the seventeenth century made his way by the same route to Georgian Bay. Explorers looking for new worlds, missionaries carrying their lives in their hands, traders in search of pelts and pelf, and soldiers in the service of France or England, all in turn passed westward along the Ottawa. Today, although the importance of the river as a trade and travel route has been lessened by the superior facilities afforded by railways, a great scheme for restoring its business has been inaugurated by a company of English capitalists who propose improving the navigation of the upper stretches and constructing canals where necessary, so as to permit laden vessels to proceed without interruption from Port Arthur and Duluth to Liverpool.

An idea of the extent of the opportunities which this district offers manufacturers may be gathered from the fact that a hydraulic engineer's examination of the water falls at and around Ottawa shows something like a million available horse power.

Lines of railway run into Ottawa and Hull from nine different directions providing excellent shipping facilities. At the Chaudiere Falls, on both sides of the river, are many important industries—lumber, flour, pulp and paper mills, match, axe and carbide factories, foundries, and machine shops, etc. One of the saw mills cuts over one hundred millions of feet of lumber annually, and the Hull works for the manufacture of pulp and paper are among the largest in Canada.

The cities of Ottawa and Hull owe their growth and importance chiefly to natural advantages. The construction of the Rideau Canal as a military necessity and the selection of Ottawa as the Canadian Capital

helped to make them prosperous, but in any case they were sure to flourish on account of the favorable geographical conditions. Many years ago men like Sir John Franklin, the Arctic explorer, who by the way laid the corner stone of the Rideau Canal, Philomen Wright and others predicted that the then "vacant lot" would be the site of a great city. And so it has proved.

Mention has already been made of the Rideau Canal, a line of water communication extending from Kingston, on Lake Ontario, to Ottawa. This work was constructed on the recommendation of the Imperial Military authorities, on account of the damage caused by the exposed condition of the frontier in the War of 1812 with the United States, and the commencement of this canal in the year 1826 under Col. By, R. E., gave an impetus to the growth of Ottawa. When the works were completed in 1832, there was a motley population of ex-soldiers and others remaining in what was destined to become, in course of time, the village and town of Bytown successively, and finally the city of Ottawa, and the capital of the Dominion of Canada.

Municipal development followed the completion of the canal with slow and varying steps and the place gradually but surely improved. In 1847 Bytown was first incorporated, and in 1854 further incorporation called the present city of Ottawa into existence. It was deemed desirable to provide a permanent capital for the then united Canada, the present Provinces of Ontario and Quebec. Political feeling and the conflict of local interests ran so high that Her Majesty the Queen was requested to make the selection and in 1857 a parliamentary address was sent to London for that purpose. In the following year it was announced that the Queen's choice had fallen upon Ottawa and in 1859 the construction of the present handsome public buildings was commenced. The corner stone of the new buildings was laid in the year 1860 by His Royal Highness the Prince of Wales, and visitors to the city may read the inscription which runs as follows: "This corner-stone of the buildings intended to receive the Legislature of Canada was laid by Albert Edward, Prince of Wales, on the first day September MDCCCLX." The Parliament House is a good specimen of Italian Gothic architecture and was completed sufficiently for the first session of the Legislature to be held in it

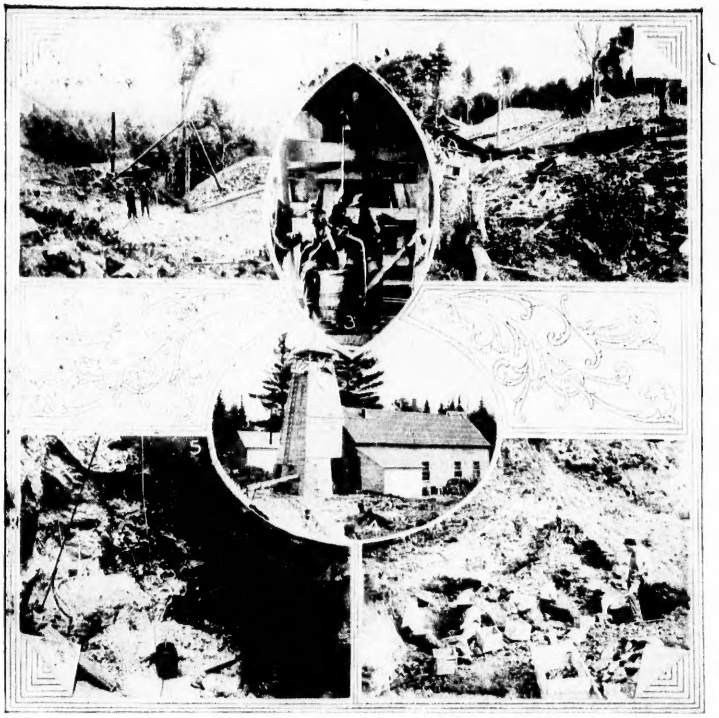

MINING SCENES

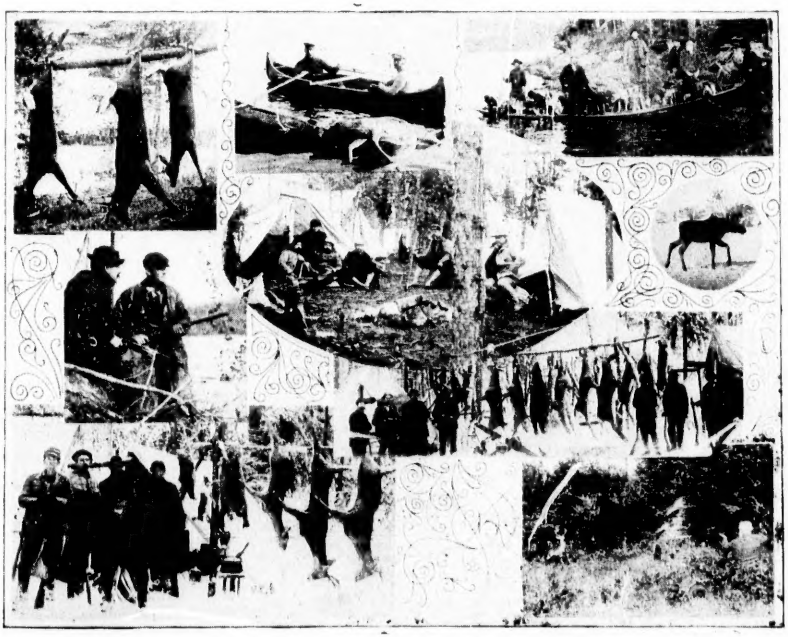

SPORTING SCENES

in 1866. It consists of two fine chambers for the Senate and Commons respectively, with the necessary offices. To the east and west lie two departmental blocks, and a third of a different style faces Parliament Hill, on the south. A superb library, a polygon, with sixteen sides, is situated north of the Parliament House. It contains many thousands of books and a marble statue of Her Majesty occupies the centre. Taken as a whole these buildings are probably the finest on this continent and their situation on a bluff overlooking the Ottawa River is admirable.

The Constitution of Canada outlined in the British North America Act (the national charter) declared it to be "similar in principle to that of the United Kingdom" and British unwritten law and parliamentary procedure govern. The Dominion has been described by the present Premier, Sir Wilfrid Laurier, as "a nation within the British Empire." "Daughter am I in my mother's house, but mistress in mine own" is Kipling's phrase.

During the years which have passed since the little village of By-town was first settled, what is now the Capital of the Dominion has made steady but sure progress. It has grown from a village to a city of more than sixty thousand souls. The resources of the surrounding country, to which nature has been especially generous, present great opportunities for the capitalist.

Through the energy of the people and the kindness of the subscribers to the fund, the disaster of the great fire of April 26th 1900, will soon be overcome and the industries of Ottawa and Hull be more flourishing than ever.

The present position of the two cities is important, but their future promises greatness Enterprise is being attracted to their vicinity. Water power and mineral wealth call, in silent eloquence, upon those who can come and use them to produce wealth and promote commerce. They are destined not to plead in vain.

Ottawa, Canada,

January 9th 1901.